



SUZUKI
PARTS CATALOGUE

RAIDER R150Fi

FU150MFX



FU150MFXM2_P08

P08

2022-3



PREFACE

When it becomes necessary to replace parts on SUZUKI MOTORCYCLES, always use SUZUKI GENUINE PARTS which have passed a strict inspection which guarantees quality and performance.

This parts catalogue covers the list of all service parts for SUZUKI FU150MFXM2.

INSTRUCTIONS FOR QUOTING THE CATALOGUE

1. DIMENSIONS

Dimensions of the parts in this catalogue are indicated in unit millimeters.

2. ABBREVIATIONS

Abbreviations used in this catalogue are as follows:

AR	: As required	NT	: Number of teeth
ASSY	: Assembly	OPT	: Optional
E. NO.	: Engine number	OS	: Over size
F. NO.	: Frame number	STD	: Standard
D	: Diameter of material	T	: Thickness
ID	: Inside diameter	US	: Under size
OD	: Outside diameter	W	: Width
L	: Length		
LH	: Left hand side		
RH	: Right hand side		
~100045	: Up to F. NO. A100-100045		
100046~	: From F. NO. A100-100046		
12 x 34 x 5.6 Figures in the description column		
	show the dimensions of parts.		
ID OD T	(or W, L)		

→12345-56781 (Parts No.) : indicates that the parts number was changed to 12345-56781 and the new parts are interchangeable with the former ones but the former ones are not interchangeable with new ones.

←12345-56781 (Parts No.) : indicates that the former and new parts are interchangeable with each other and both are usable.

3. INNER PARTS OF ASSEMBLY

Part name with a dot (.) in front as shown in the description column indicates the component of the assembly also available individually.

4. MODIFICATION NOTICE

A parts bulletin will be sent to you on all occasions when changes in parts occur, including interchangeable modifications between new parts and old ones.

5. NOTE

5-1. There are some different parts from those of production models among spare parts for the administrative reasons and common use of them with other models.

5-2. In respect of rubber hoses and vinyl tubes, please be sure to use them by cutting off according to the length mentioned on parts catalogue or what is actually required on the vehicle.

5-3. Note that the drawings on the illustration page are for ready reference of spare parts number, not to be used as an assembly manual.
When assembling, use "SUZUKI SERVICE MANUAL".

6. SPECIFICATION CODE

This catalogue contains the parts for the model designed for the following spec. ;
spec. code : P08.

7. SERIAL FRAME NUMBER

FU150MFXM2 : PRLDL11FN0100001~

FIG. 102A

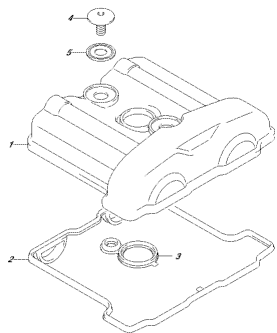

FUJISHPKAL_PSE_102A
CYLINDER HEAD COVER

FIG. 103A

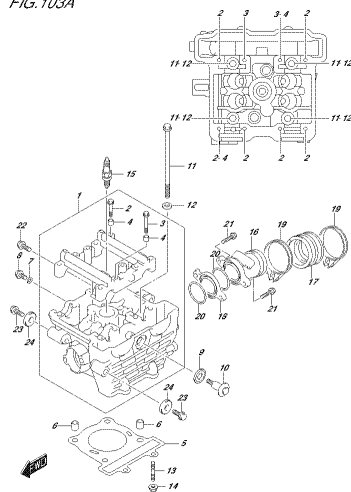

FUJISHPKAL_PSE_103A
CYLINDER HEAD

FIG. 107A

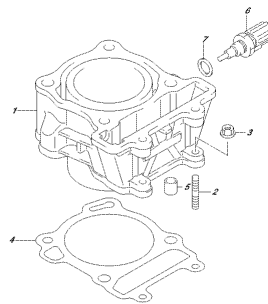

FUJISHPKAL_PSE_107A
CYLINDER

FIG. 108A

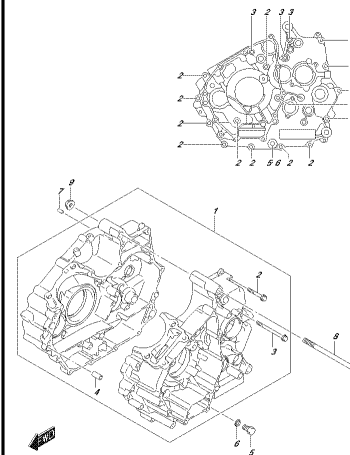

FUJISHPKAL_PSE_108A
CRANKCASE

FIG. 112A

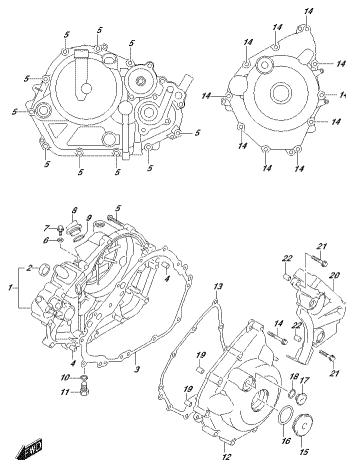

FUJISHPKAL_PSE_112A
CRANKCASE COVER

FIG. 120A

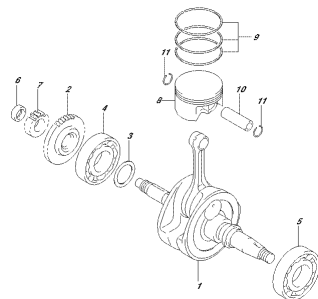

FUJISHPKAL_PSE_120A
CRANKSHAFT

FIG. 122A

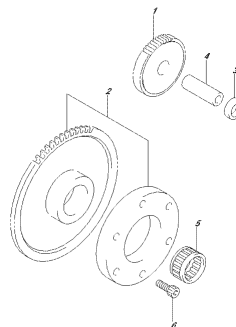

FUJISHPKAL_PSE_122A
STARTER CLUTCH

FIG. 124A

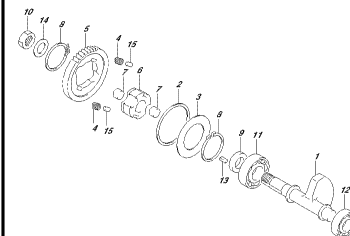

FUJISHPKAL_PSE_124A
CRANK BALANCER

FIG. 126A

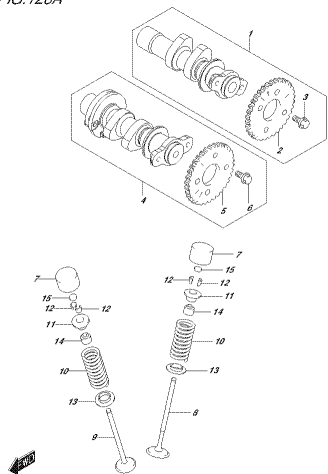

FUJISAWA/PAL_PSE_126A
CHAISSE/HAUT/LANC

FIG. 127A

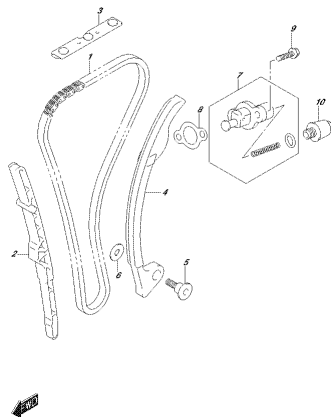

FUJISAWA/PAL_PSE_127A
CHASSIS/HP

FIG. 140A

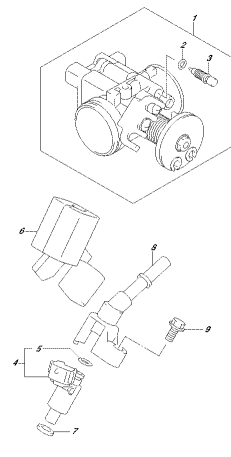

FUJISAWA/PAL_PSE_140A
FIBRE/TELE/BOUY

FIG. 155A

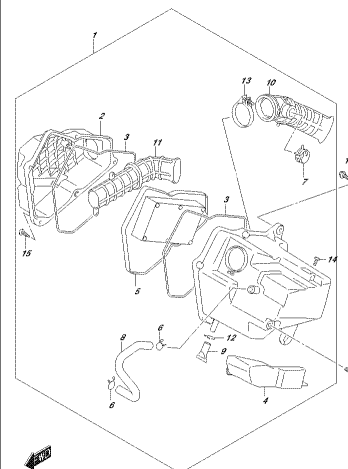

FUJISAWA/PAL_PSE_155A
MOT/CLANER

FIG. 163A

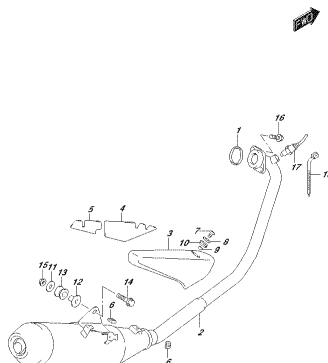

FUJISAWA/PAL_PSE_163A
SCUFFLER

FIG. 170A

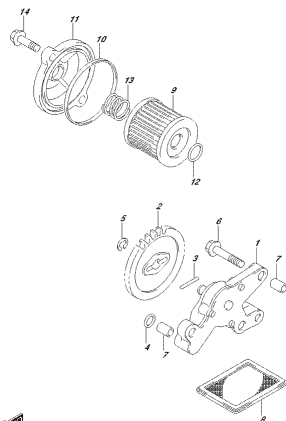

FUJISAWA/PAL_PSE_170A
ENL_P/HP

FIG. 172A

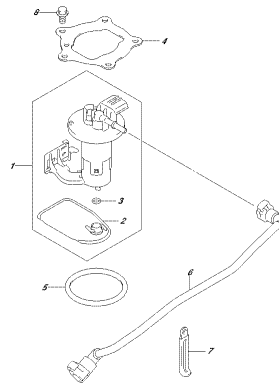

FUJISAWA/PAL_PSE_172A
FLUX_P/HP

FIG. 180A

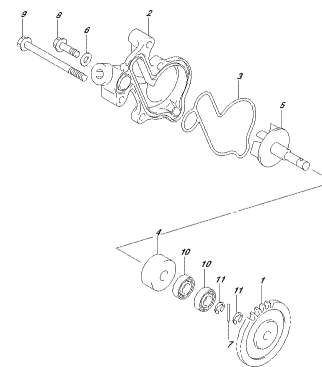

FUJISAWA/PAL_PSE_180A
MATED_P/HP

FIG.185A

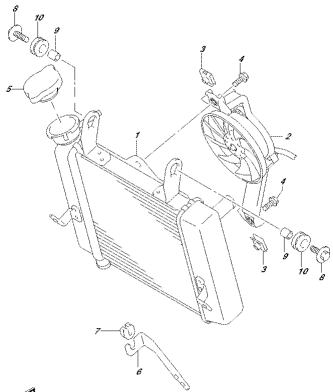

FUJISAWA/PAL_PSE_185A
FAN MOTOR

FIG.187A

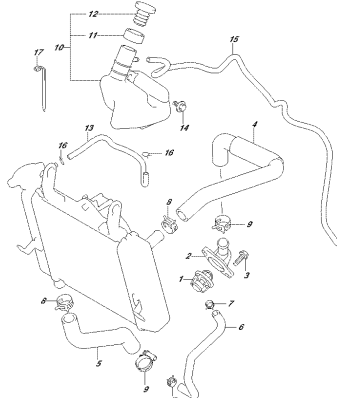

FUJISAWA/PAL_PSE_187A
FAN MOTOR

FIG.189A

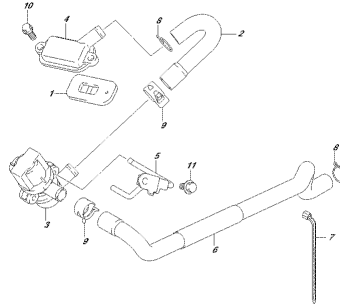

FUJISAWA/PAL_PSE_189A
FAN MOTOR

FIG.201A

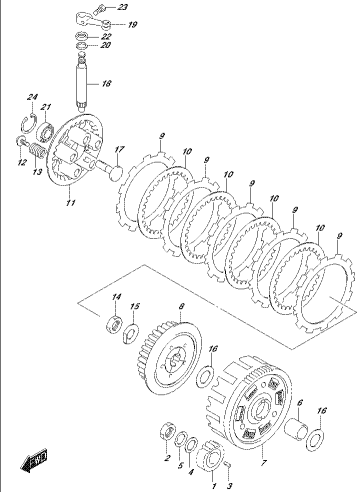

FUJISAWA/PAL_PSE_201A
GSL GCS

FIG.206A

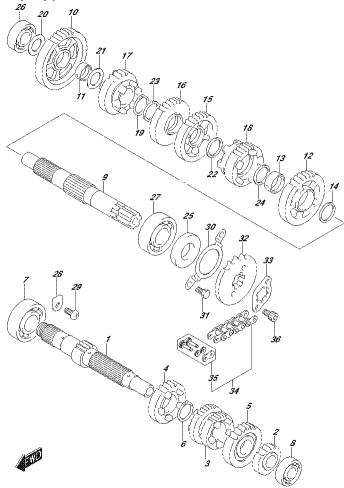

FUJISAWA/PAL_PSE_206A
TRANSAXIS SHY

FIG.212A

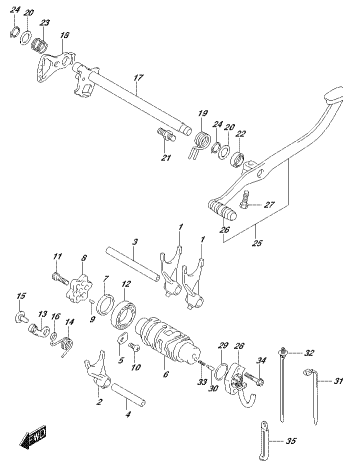

FUJISAWA/PAL_PSE_212A
GEAR SHIFTING

FIG.240A

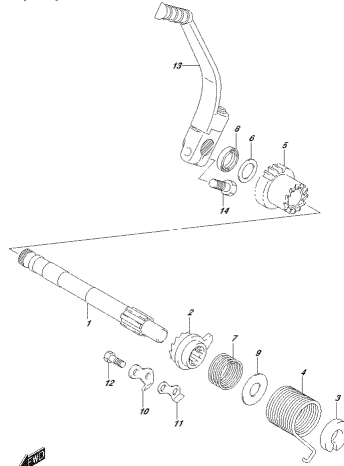

FUJISAWA/PAL_PSE_240A
NICK STARTER

FIG.301A

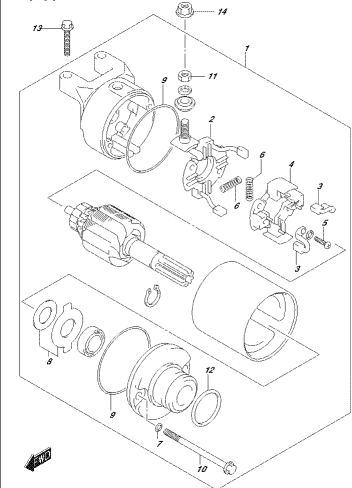

FUJISAWA/PAL_PSE_301A
STARTING MOTOR

FIG.303A

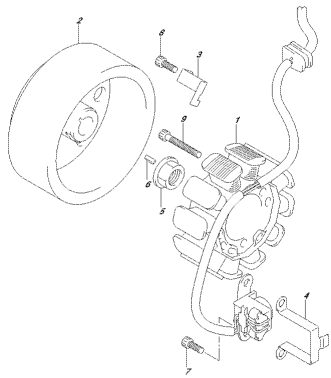

F0105HPKAL_PSE_030M
MAGNETO

FIG.310A

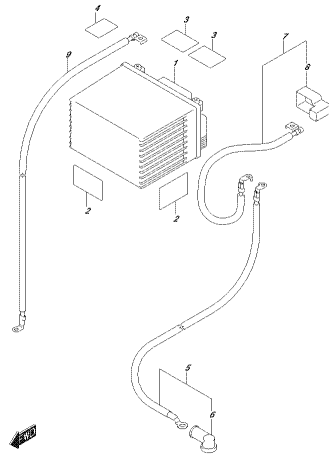

F0105HPKAL_PSE_010M
BATTERY

FIG.312A

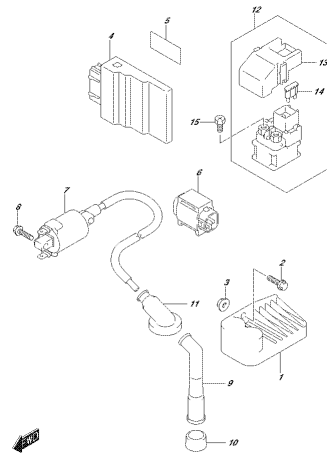

F0105HPKAL_PSE_010M
ELECTRICAL

FIG.330A

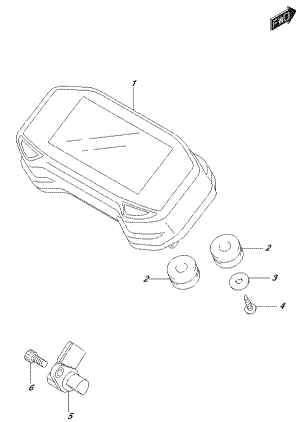

F0105HPKAL_PSE_030M
SPEEDOMETER

FIG.333A

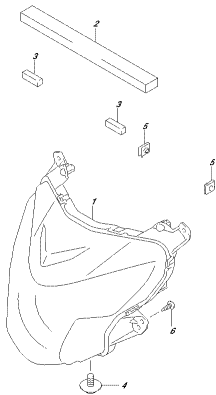

F0105HPKAL_PSE_030M
HEADLAMP

FIG.334A

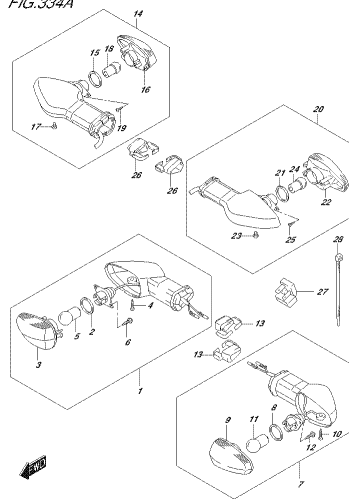

F0105HPKAL_PSE_030M
TURN SIGNAL LAMP

FIG.339A

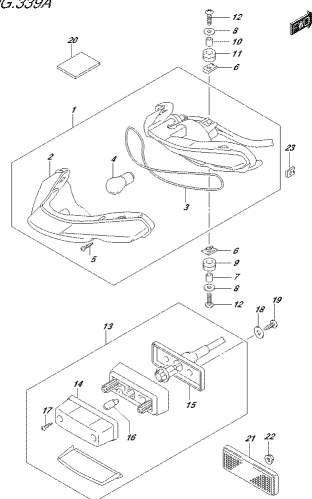

F0105HPKAL_PSE_030M
REAR LIGHT SIGNAL LAMP

FIG.350A

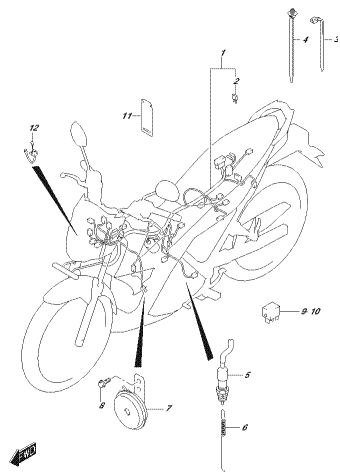

F0105HPKAL_PSE_030M
WIRING HARNESS

FIG.352A

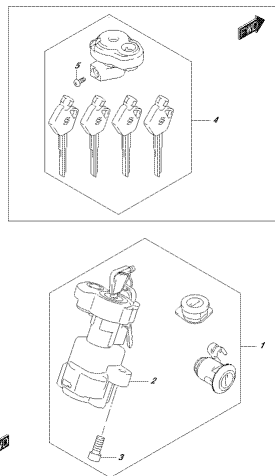

FU/US/IN/PALE_PSE_352M
LOCK SET

FIG.355A

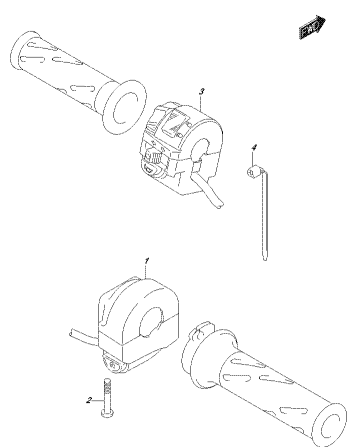

FU/US/IN/PALE_PSE_355M
HANDLE SWITCH

FIG.401A

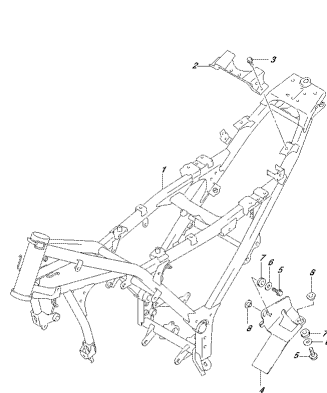

FU/US/IN/PALE_PSE_401M
FRAME

FIG.407A

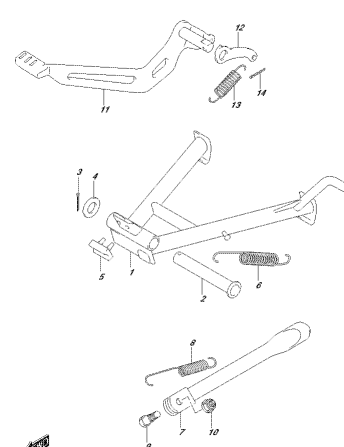

FU/US/IN/PALE_PSE_407M
FRAME

FIG.410A

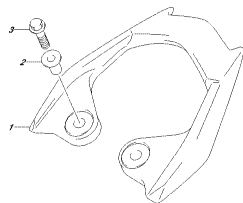

FU/US/IN/PALE_PSE_410M
FILIGEN ABERH/HANDLE

FIG.415A

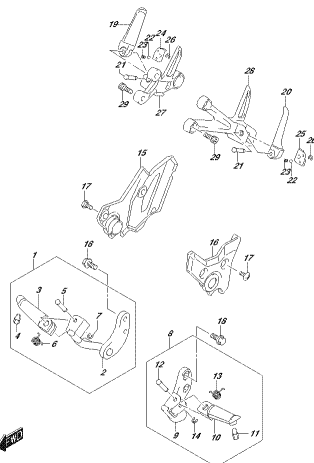

FU/US/IN/PALE_PSE_415M
FOOTREST

FIG.420A

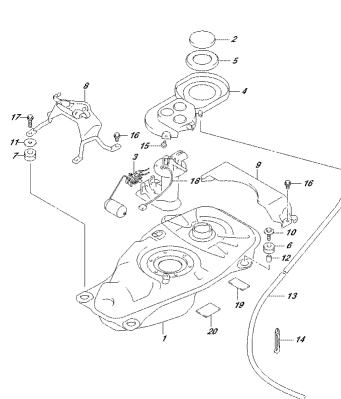

FU/US/IN/PALE_PSE_420M
FLEG TANK

FIG.445A

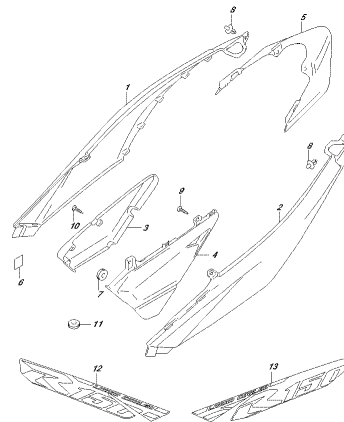

FU/US/IN/PALE_PSE_445M
FRAME COVER

FIG.451A

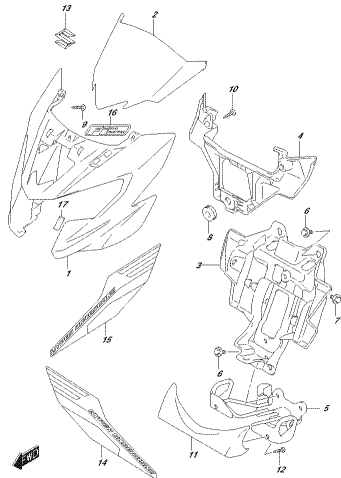

FUJISHEPRAE_PSE_451A
FRONT FENDER

FIG.460A

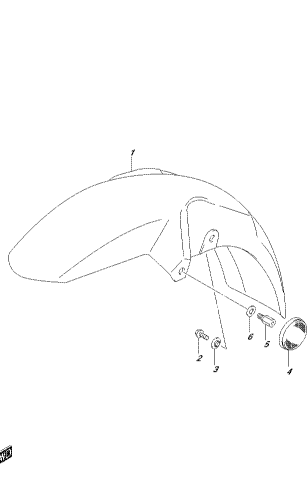

FUJISHEPRAE_PSE_460A
FRONT FENDER

FIG.462A

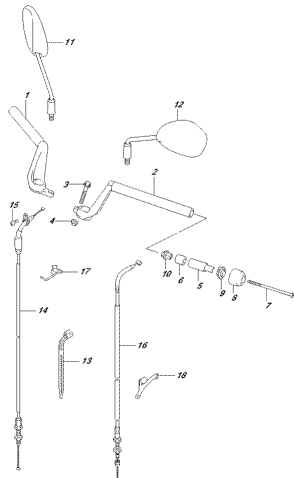

FUJISHEPRAE_PSE_462A
HANDLEBAR

FIG.467A

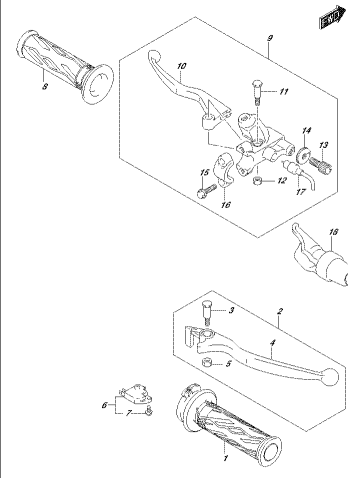

FUJISHEPRAE_PSE_467A
HANDLE LEVEL

FIG.474A

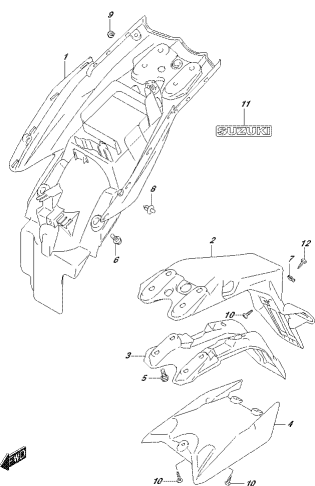

FUJISHEPRAE_PSE_474A
REAR FENDER

FIG.483A

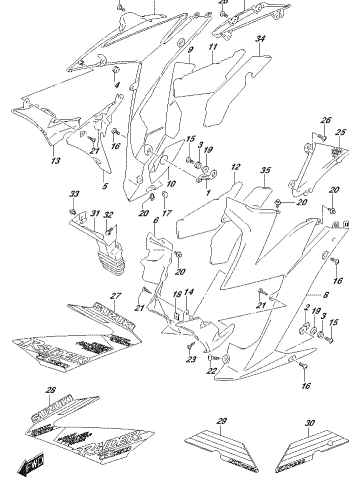

FUJISHEPRAE_PSE_483A
INNER COVER

FIG.489A

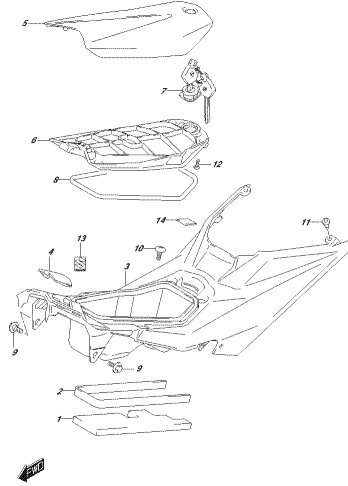

FUJISHEPRAE_PSE_489A
FRONT BODY

FIG.496A

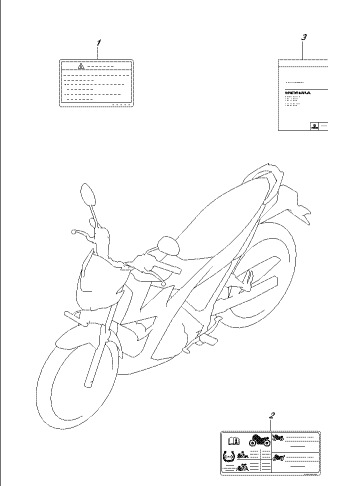

FUJISHEPRAE_PSE_496A
LABEL

FIG.505A

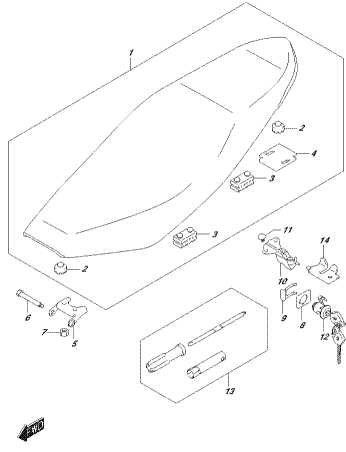

FUJISHPKAL_P&L_S&M
SEAT

FIG.521A

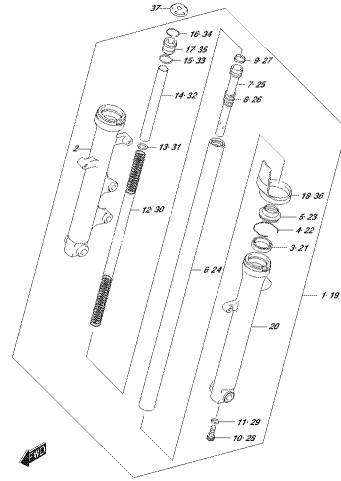

FUJISHPKAL_P&L_S&M
FRONT FORK CARRIER

FIG.524A

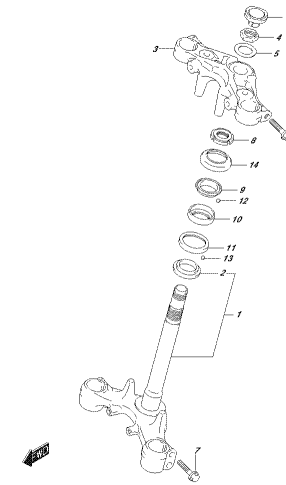

FUJISHPKAL_P&L_S&M
STEERING STEM

FIG.530A

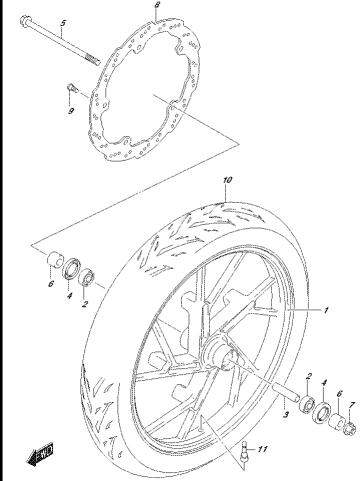

FUJISHPKAL_P&L_S&M
FRONT WHEEL

FIG.535A

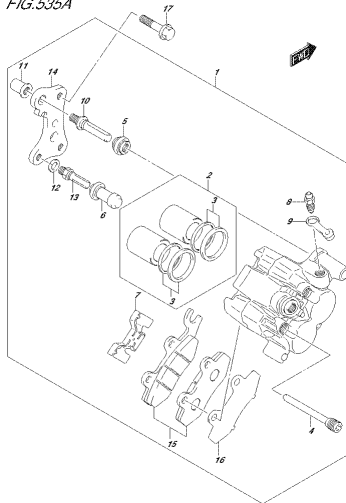

FUJISHPKAL_P&L_S&M
FRONT CALIPER

FIG.536A

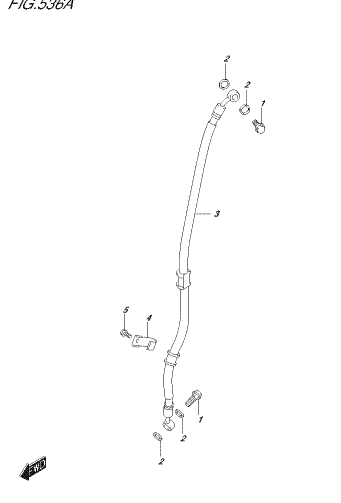

FUJISHPKAL_P&L_S&M
FRONT BRAKE HOSE

FIG.537A

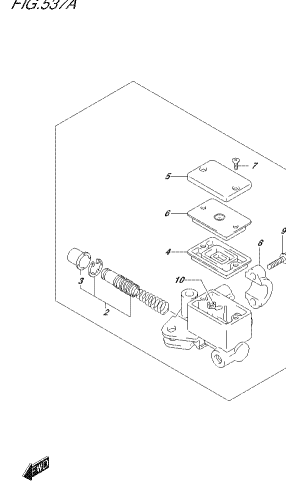

FUJISHPKAL_P&L_S&M
FRONT MASTER CYLINDER

FIG.541A

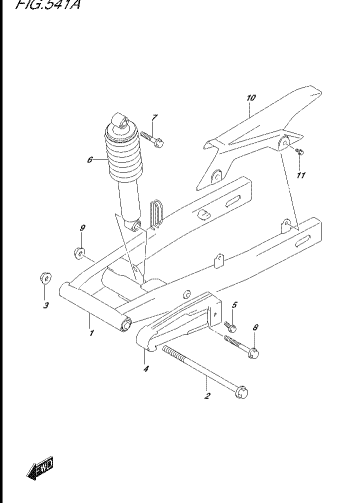

FUJISHPKAL_P&L_S&M
BEAM SWINGDOWN

FIG.102A

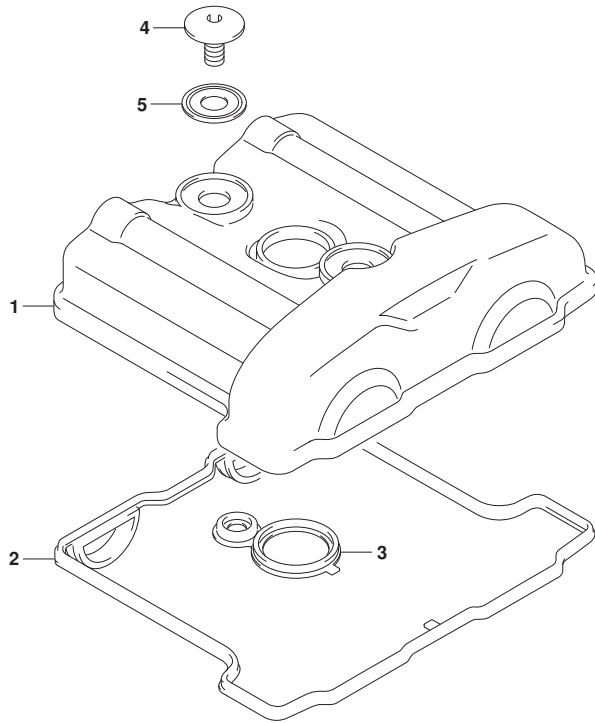

FIG.102A (1-B-2) CYLINDER HEAD COVER

REF NO.	PART NO.	DESCRIPTION	Q'TY	REMARKS
1	11171-23K10-000	COVER, CYLINDER HEAD	1	
2	11173-12K00-000	GASKET, CYL HEAD COVER NO.1	1	
3	11178-12K00-000	GASKET, CYL HEAD COVER NO.2	1	
4	09106-07025-000	BOLT (7X12)	2	
5	11191-27E70-000	WASHER (10.6X25.5X1.6)	2	



FIG.103A

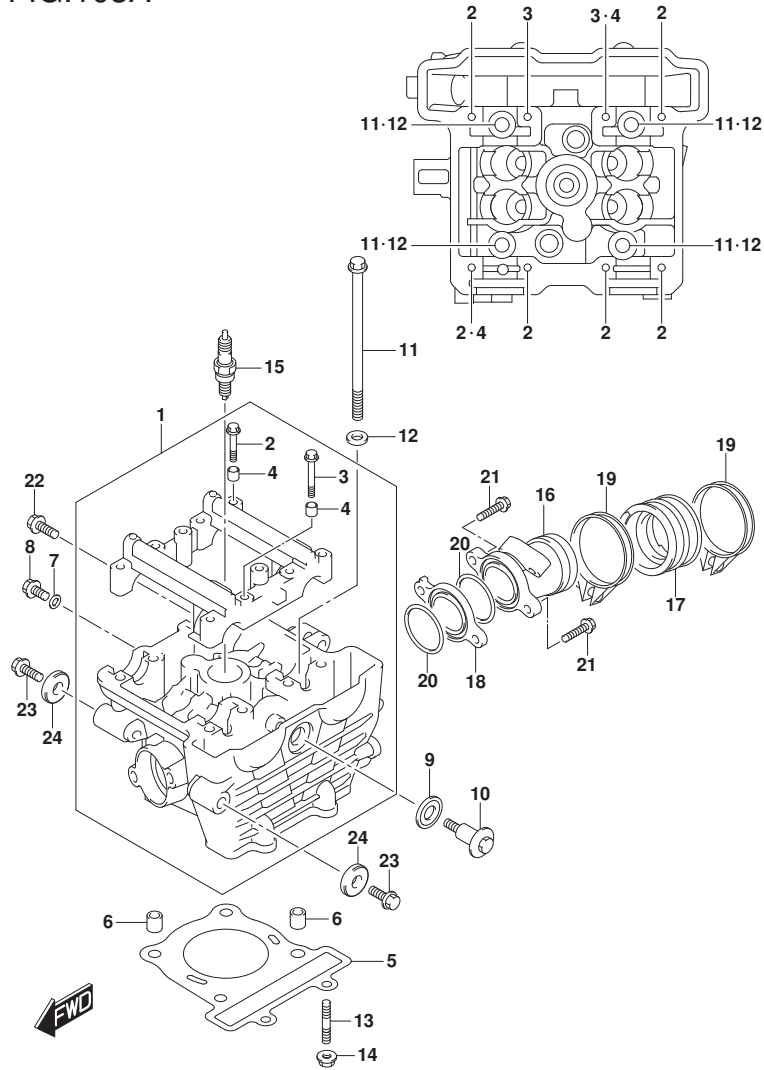

FIG.103A (1-B-3) CYLINDER HEAD

REF NO.	PART NO.	DESCRIPTION	Q'TY	REMARKS
1	11100-23K60-000	HEAD ASSY, CYLINDER	1	
2	09103-06132-000	.BOLT (6X41)	6	
3	09103-06165-000	.BOLT (6X45)	2	
4	09206-08001-000	.PIN (8X11)	2	
5	11141-12K01-000	GASKET, CYLINDER HEAD	1	
6	04211-11129-000	PIN	2	
7	09168-06004-000	GASKET (6.2X11X1.2)	1	
8	01550B0612AN000	BOLT	1	
9	11191-27E70-000	WASHER (10.6X25.5X1.6)	1	
10	09119-06120-000	BOLT (L14.5)	1	
11	11117-12K10-000	BOLT, CYLINDER HEAD (L139)	4	
12	09160-08144-000	WASHER (8.5X16X2.6)	4	
13	01421-0625A-000	STUD BOLT	2	
14	08316-1006A-000	NUT	2	
15-1	09482-00646-000	SPARK PLUG (MR8E-9)	1	NGK
15-2	09482-00659-000	SPARK PLUG (U24EPR-N9)	1	DENSO
16	13111-12K01-000	PIPE, INTAKE	1	
17	13121-12K00-000	PIPE, INTAKE NO.2	1	
18	13128-12K00-000	INSULATOR, INTAKE PIPE	1	
19	13170-12K00-000	CLAMP, INTAKE PIPE	2	
20	09280-35009-000	O RING	2	
21	01547-0625A-000	BOLT	2	
22	09103-08555-000	BOLT (8X35)	1	
23	09103-10471-000	BOLT (10X40)	2	
24	11611-23K00-000	SPACER (10X28X6)	2	

FIG.107A

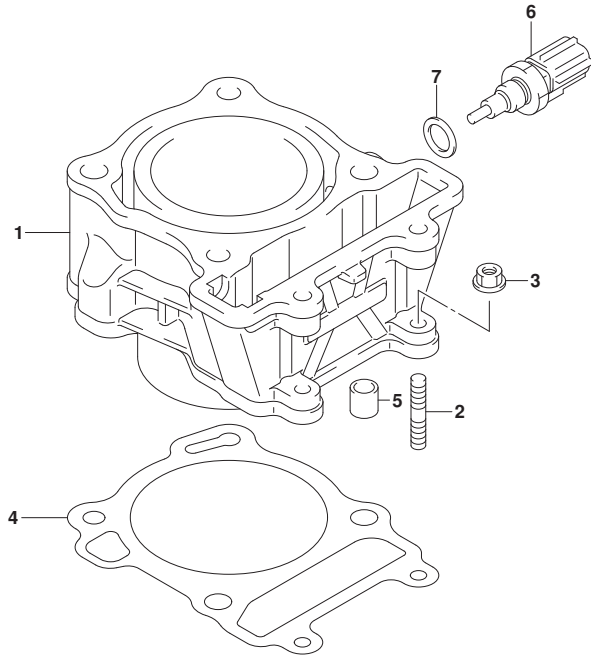

FIG.107A (1-B-4) CYLINDER

REF NO.	PART NO.	DESCRIPTION	Q'TY	REMARKS
1	11211-12K01-0F0	CYLINDER	1	
2	01421-0620A-000	STUD BOLT	2	
3	08316-1006A-000	NUT	2	
4	11241-12K00-000	GASKET, CYLINDER (NA)	1	
5	04211-11129-000	PIN	2	
6	13650-49X00-000	SENSOR, TEMP	1	
7	09168-12017-000	GASKET (12X17X1)	1	



FIG.108A

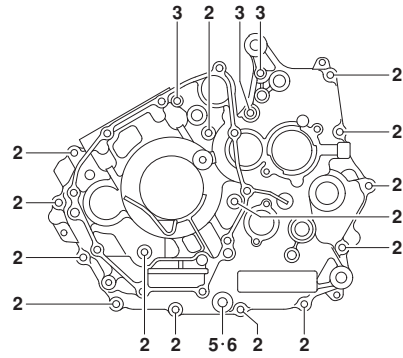

FIG.108A (1-B-5) CRANKCASE

REF NO.	PART NO.	DESCRIPTION	Q'TY	REMARKS
1	11300-12K00-000	CRANKCASE ASSY	1	
2	01547-0640B-000	.BOLT	14	
3	01547-0675A-000	.BOLT	3	
4	09206-10014-000	.PIN (6.4X10X20)	2	
5	01550-1016A-000	BOLT	1	OIL DRAIN
6	09168-10L02-000	GASKET (NA)	1	
7	11313-25G00-000	JET, T/M OIL GALLERY	1	
8	09103-10723-000	BOLT (L:140)	2	
9	08319-3110A-000	NUT	2	

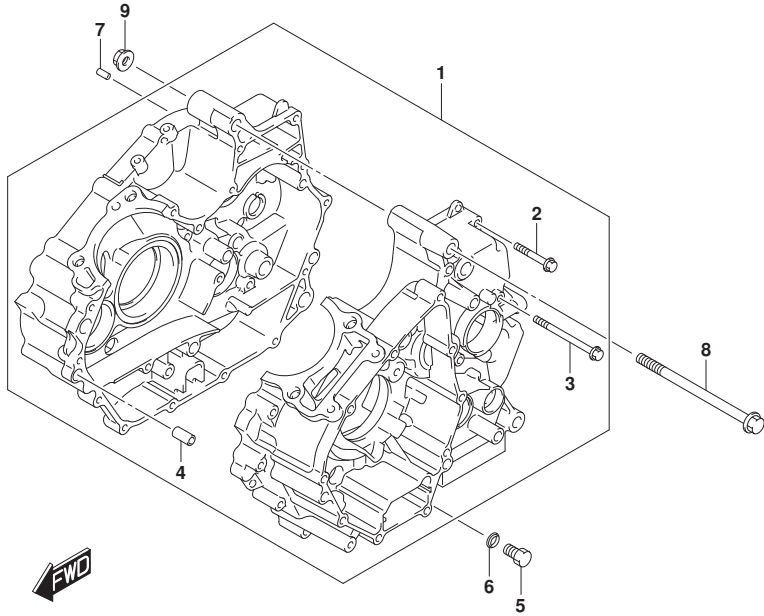

FIG.112A

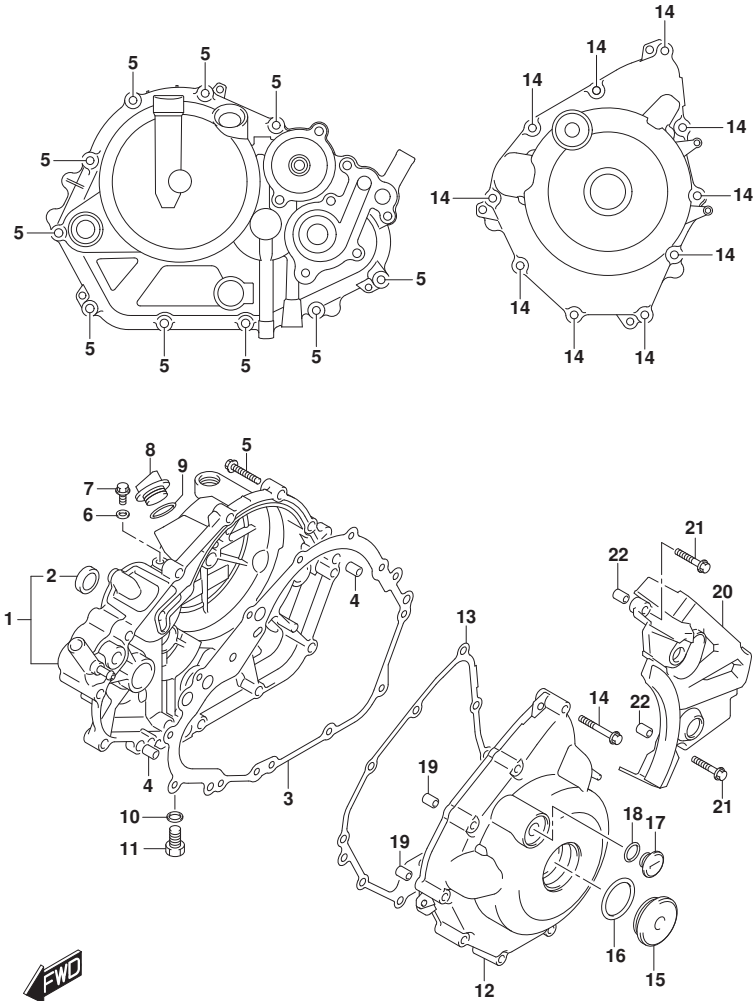

FIG.112A (1-B-6) CRANKCASE COVER

REF NO.	PART NO.	DESCRIPTION	Q'TY	REMARKS
1	11340-12K20-000	COVER, CLUTCH	1	
2	11971-45010-000	.LENS, OIL LEVEL CHECK	1	
3	11482-12K00-000	GASKET, CLUTCH COVER	1	
4	09206-08008-000	PIN (6.3X8X12)	2	
5	01547-0630A-000	BOLT	10	
6	09168-06018-000	GASKET (6.2X13X1.2)	1	
7	01547-0610A-000	BOLT	1	
8	11342-25G00-000	PLUG, ENGINE OIL FILLER	1	
9	09280-17003-000	O RING (D:3.1,ID:16.8)	1	
10	09168-10L02-000	GASKET (NA)	1	
11	01500-1016A-000	BOLT	1	
12	11351-12K20-000	COVER, MAGNETO	1	
13	11483-12K00-000	GASKET, MAGNETO COVER	1	
14	01547-0640B-000	BOLT	10	
15	09259-36031-000	PLUG	1	
16	09280-33004-000	O RING (D:3.1,ID:32.7)	1	
17	11352-22J00-000	PLUG, TOP	1	
18	09280-14003-000	O RING (D:2.4,ID:13.8)	1	
19	09206-08008-000	PIN (6.3X8X12)	2	
20	11360-12K00-000	COVER, ENG SPROCKET	1	
21	01547-0630A-000	BOLT	2	
22	09206-08008-000	PIN (6.3X8X12)	2	

FIG.120A

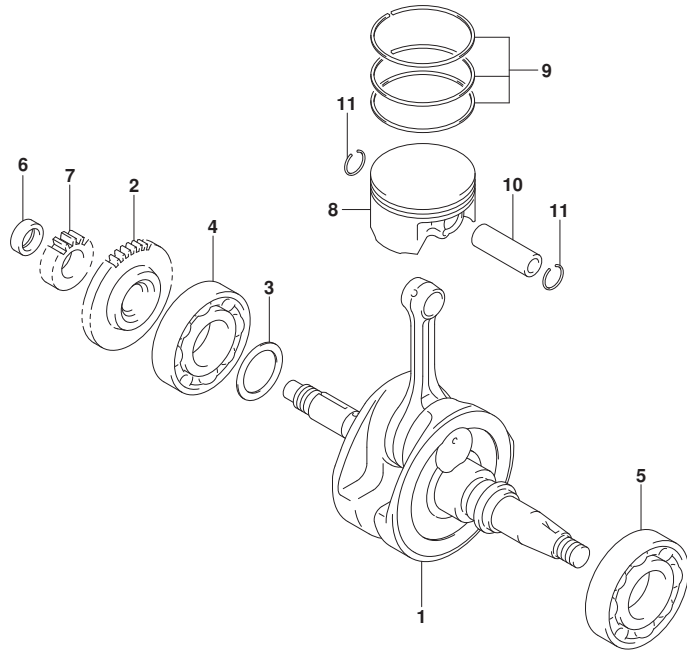

FIG.120A (1-B-7) CRANKSHAFT

REF NO.	PART NO.	DESCRIPTION	Q'TY	REMARKS
1	12200-12K22-000	CRANKSHAFT ASSY	1	
2	12661-12K00-000	GEAR, CRANK BALANCER DRIVE (NT:44)	1	
3-1	12228-12K00-0A0	SHIM, CRANKSHAFT RH (T:0.6)	1	
3-2	12228-12K00-0B0	SHIM, CRANKSHAFT RH (T:0.65)	1	
3-3	12228-12K00-0C0	SHIM, CRANKSHAFT RH (T:0.7)	1	
3-4	12228-12K00-0D0	SHIM, CRANKSHAFT RH (T:0.75)	1	
3-5	12228-12K00-0E0	SHIM, CRANKSHAFT RH (T:0.8)	1	
3-6	12228-12K00-0F0	SHIM, CRANKSHAFT RH (T:0.85)	1	
3-7	12228-12K00-0G0	SHIM, CRANKSHAFT RH (T:0.9)	1	
3-8	12228-12K00-0H0	SHIM, CRANKSHAFT RH (T:0.95)	1	
3-9	12228-12K00-0J0	SHIM, CRANKSHAFT RH (T:1.0)	1	
3-10	12228-12K00-0K0	SHIM, CRANKSHAFT RH (T:1.05)	1	
3-11	12228-12K00-0L0	SHIM, CRANKSHAFT RH (T:1.1)	1	
3-12	12228-12K00-0M0	SHIM, CRANKSHAFT RH (T:1.15)	1	
3-13	12228-12K00-0N0	SHIM, CRANKSHAFT RH (T:1.2)	1	
3-14	12228-12K00-0P0	SHIM, CRANKSHAFT RH (T:1.25)	1	
3-15	12228-12K00-0R0	SHIM, CRANKSHAFT RH (T:1.3)	1	
3-16	12228-12K00-0S0	SHIM, CRANKSHAFT RH (T:1.35)	1	
3-17	12228-12K00-0T0	SHIM, CRANKSHAFT RH (T:1.4)	1	
4	09262-28058-000	BEARING	1	RH
5	09262-35103-000	BEARING	1	LH
6	09282-12L01-000	OIL SEAL (12X21X7)	1	
7	16321-12K00-000	GEAR, OIL PUMP DRIVE (NT:15)	1	
8	12111-12K00-0F0	PISTON	1	
9	12140-12K00-000	RING SET, PISTON	1	
10	12151-12K00-000	PIN, PISTON	1	
11	09381-15001-000	CIRCLIP	2	



FIG.122A

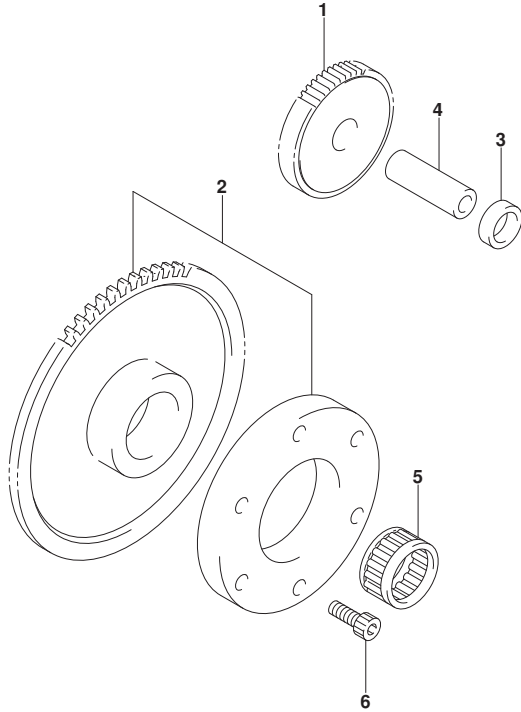

FIG.122A (1-B-8) STARTER CLUTCH

REF NO.	PART NO.	DESCRIPTION	Q'TY	REMARKS
1	12611-12K00-000	GEAR, STARTER IDLE (NT:15/53)	1	
2	12600-12822-000	CLUTCH SET, STARTER (NT:63)	1	
3	09180-13012-000	SPACER (13X19X6)	1	
4	09206-13007-000	PIN (7.4X13X40)	1	
5	09263-22075-000	BEARING	1	
6	07130-0616A-000	BOLT	3	



FIG.124A

FIG.124A (1-B-9) CRANK BALANCER

REF NO.	PART NO.	DESCRIPTION	Q'TY	REMARKS
1	12651-12K02-000	BALANCER, CRANK	1	
2	12662-12K00-000	WASHER, DRIVEN GEAR NO.1	1	
3	12662-34J10-000	WASHER, DRIVEN GEAR NO.2	1	
4	12663-47E50-000	SPRING, CRANK BALANCER GEAR	2	
5	12666-12K10-000	GEAR, CRANK BALANCER DRIVEN (NT:44)	1	
6	12669-12K10-000	RACE, CRK BAL DRIVEN GEAR INNER	1	
7	12686-25G31-000	DAMPER, CRANK BALANCER GEAR	2	
8	08331-31359-000	CIRCLIP	2	
9	12668-34J00-000	SPACER, DRIVEN GEAR	1	
10	09140-14022-000	NUT	1	
11	09262-15054-000	BEARING	1	RH
12	09262-15055-000	BEARING	1	LH
13	09421-04011-000	KEY	1	
14	08211-14242-000	WASHER	1	
15	09202-05035-000	PIN	2	

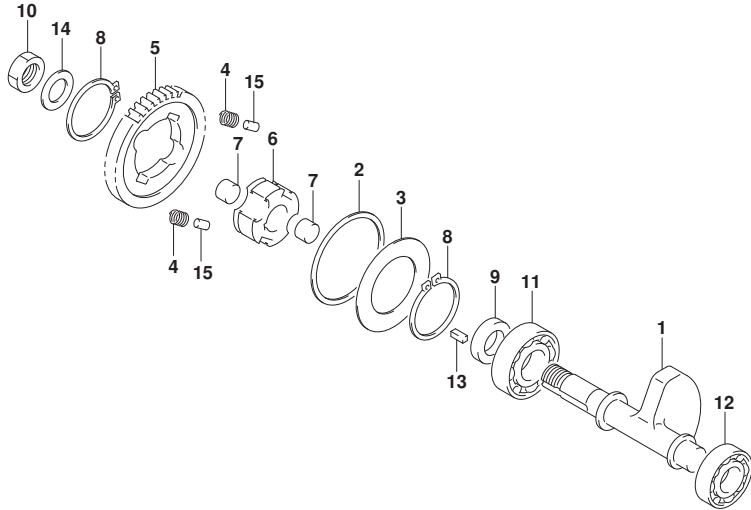

FIG.126A

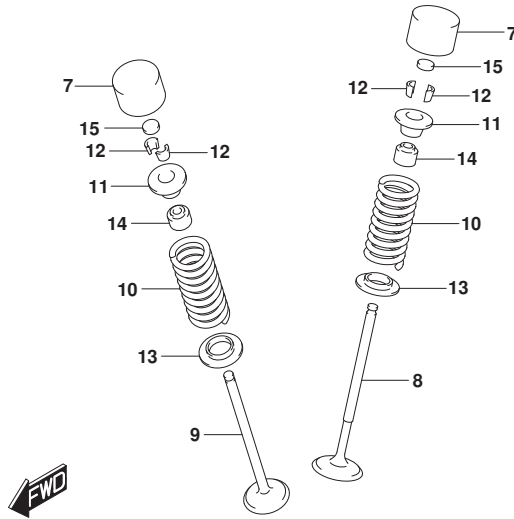
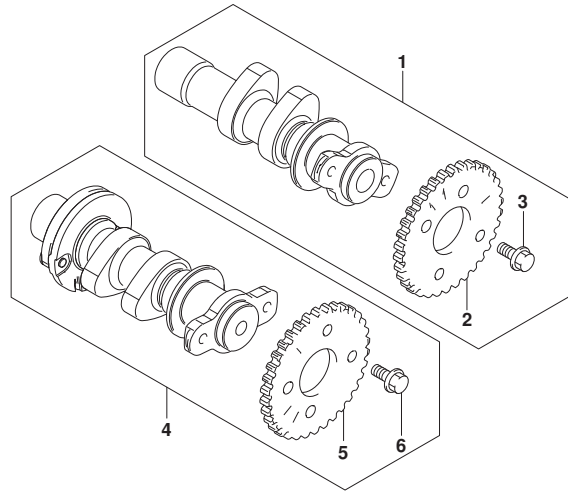

FIG.126A (1-B-10) CAMSHAFT/VALVE

REF NO.	PART NO.	DESCRIPTION	Q'TY	REMARKS
1	12710-12K11-000	CAMSHAFT, INTAKE	1	
2	12741-12K00-000	.SPROCKET, CAMSHAFT (NT:34)	1	
3	09103-05025-000	.BOLT	2	
4-1	12702-12K10-000	CAMSHAFT, EXHAUST	1	
4-2	12702-12K30-000	CAMSHAFT, EXHAUST	1	
5	12741-12K00-000	.SPROCKET, CAMSHAFT (NT:34)	1	
6	09103-05025-000	.BOLT	2	
7	12891-25G10-000	TAPPET	4	
8	12911-12K00-000	VALVE, INTAKE	2	
9	12912-12K00-000	VALVE, EXHAUST	2	
10	12921-12K00-000	SPRING, VALVE	4	
11	12931-25G20-000	RETAINER, VALVE SPRING	4	
12-1	12932-32C00-000	COTTER, VALVE	8	SUNCALL
12-2	12932-32C10-000	COTTER, VALVE	8	FUJI OOXZ
13	12933-12K00-000	SEAT, VALVE SPRING	4	
14	09289-04002-000	OIL SEAL (4.5X10X8)	4	
15-1	12892-05C00-120	SHIM, TAPPET (T:1.20)	4	
15-2	12892-05C00-125	SHIM, TAPPET (T:1.25)	4	
15-3	12892-05C00-130	SHIM, TAPPET (T:1.30)	4	
15-4	12892-05C00-135	SHIM, TAPPET (T:1.35)	4	
15-5	12892-05C00-140	SHIM, TAPPET (T:1.40)	4	
15-6	12892-05C00-145	SHIM, TAPPET (T:1.45)	4	
15-7	12892-05C00-150	SHIM, TAPPET (T:1.50)	4	
15-8	12892-05C00-155	SHIM, TAPPET (T:1.55)	4	
15-9	12892-05C00-160	SHIM, TAPPET (T:1.60)	4	
15-10	12892-05C00-165	SHIM, TAPPET (T:1.65)	4	
15-11	12892-05C00-170	SHIM, TAPPET (T:1.70)	4	
15-12	12892-05C00-175	SHIM, TAPPET (T:1.75)	4	
15-13	12892-05C00-180	SHIM, TAPPET (T:1.80)	4	
15-14	12892-05C00-185	SHIM, TAPPET (T:1.85)	4	
15-15	12892-05C00-190	SHIM, TAPPET (T:1.90)	4	
15-16	12892-05C00-195	SHIM, TAPPET (T:1.95)	4	
15-17	12892-05C00-200	SHIM, TAPPET (T:2.00)	4	
15-18	12892-05C00-205	SHIM, TAPPET (T:2.05)	4	
15-19	12892-05C00-210	SHIM, TAPPET (T:2.10)	4	
15-20	12892-05C00-215	SHIM, TAPPET (T:2.15)	4	

FIG.126A

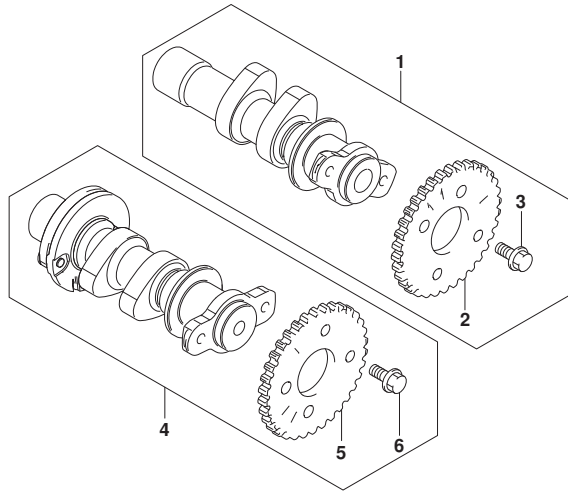

FIG.126A (1-B-11) CAMSHAFT/VALVE

REF NO.	PART NO.	DESCRIPTION	Q'TY	REMARKS
15-21	12892-05C00-220	SHIM, TAPPET (T.2.20)	4	

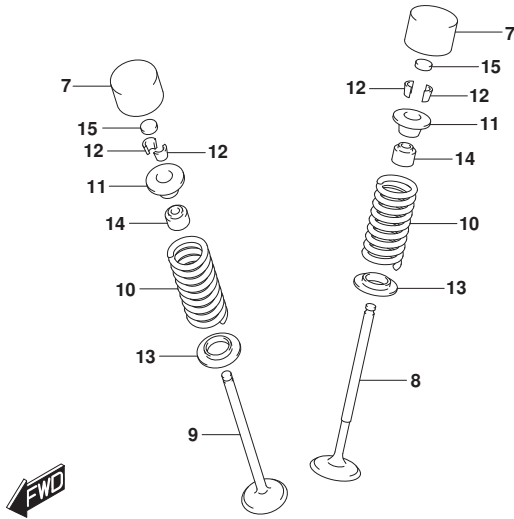

FIG.127A

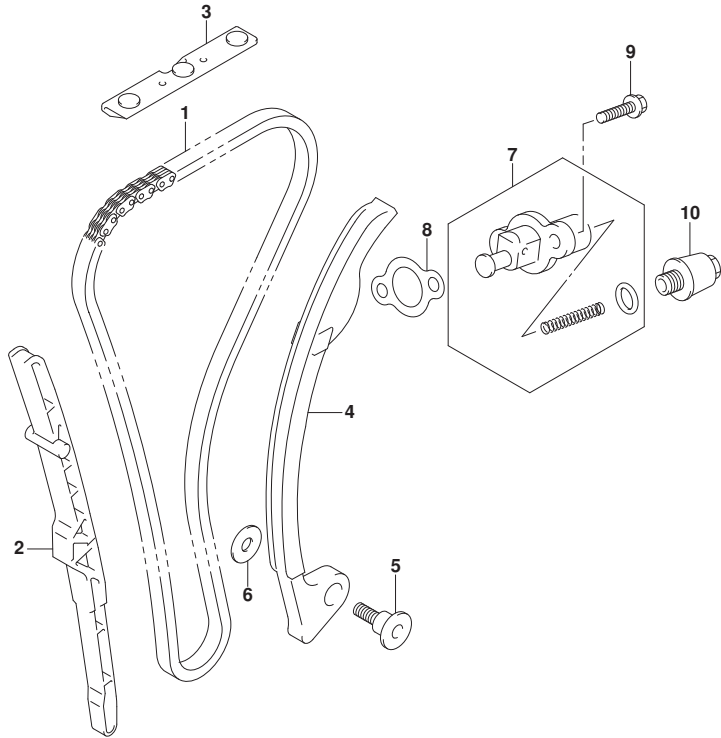

FIG.127A (1-B-12) CAM CHAIN

REF NO.	PART NO.	DESCRIPTION	Q'TY	REMARKS
1	12760-12K00-000	CHAIN, CAMSHAFT DRIVE	1	
2	12771-12K00-000	GUIDE, CAM CHAIN NO.1	1	
3	12782-12K01-000	GUIDE, CAM CHAIN NO.2	1	
4	12811-12K00-000	TENSIONER, CAM CHAIN	1	
5	12812-35C00-000	BOLT, CAM CHAIN TENSIONER	1	
6	08211-06181-000	WASHER	1	
7	12830-12K00-000	ADJUSTER ASSY, TENSIONER	1	
8	12837-12K00-000	GASKET, TENSIONER ADJUSTER (NA)	1	
9	01547-0620B-000	BOLT	2	
10	12836-12K01-000	BOLT, ADJUSTER SPRING	1	



FIG.140A

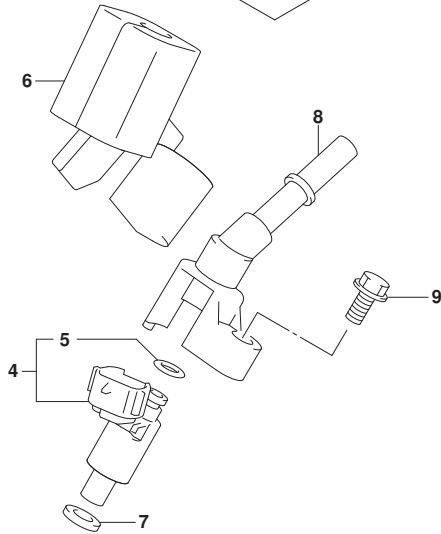
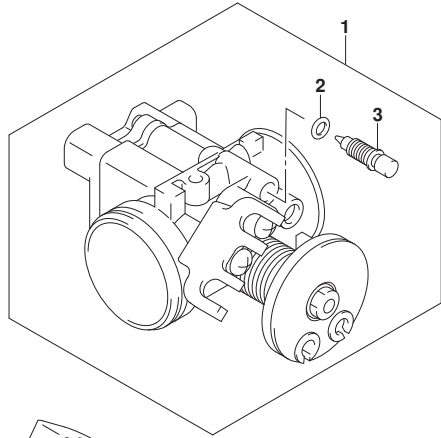

FIG.140A (1-B-13) THROTTLE BODY

REF NO.	PART NO.	DESCRIPTION	Q'TY	REMARKS
1	13400-12K01-000	BODY ASSY, THROTTLE	1	
2	13453-36F00-000	.O RING	1	
3	13662-22J00-000	ADJUSTER, BAS	1	
4	15710-12K00-000	INJECTOR ASSY, FUEL	1	
5	15716-42J00-000	.O RING	1	
6	15719-12K01-000	COVER, FUEL INJECTOR	1	
7	15722-42J00-000	SEAL	1	
8	15830-12K00-000	JOINT, FUEL HOSE	1	
9	01547-0625A-000	BOLT	1	

FIG.155A

FIG.155A (1-B-14) AIR CLEANER

REF NO.	PART NO.	DESCRIPTION	Q'TY	REMARKS
1	13700-12K10-000	CLEANER ASSY, AIR	1	
2	13741-12K00-000	.CAP, AIR CLEANER	1	
3	13746-12K00-000	.GASKET	2	
4	13761-12K00-000	.RESONATOR	1	
5	13780-12K00-000	.FILTER, ASSY	1	
6	13821-12K00-000	.CLIP	2	
7	13822-12K00-000	.CLIP	1	
8	13853-12K10-000	.TUBE, BREATHER	1	
9	13878-12K00-000	.PLUG, DRAIN	1	
10	13881-12K00-000	.TUBE, OUTLET	1	
11	13891-12K00-000	.TUBE, INLET	1	
12	09401-11101-000	.CLIP	1	
13	09402-44208-000	.CLAMP	1	
14	03541-0512A-000	.SCREW	1	
15	03541-0520B-000	.SCREW	5	
16	01580-0616A-000	BOLT	1	
17	01580-0620A-000	BOLT	1	

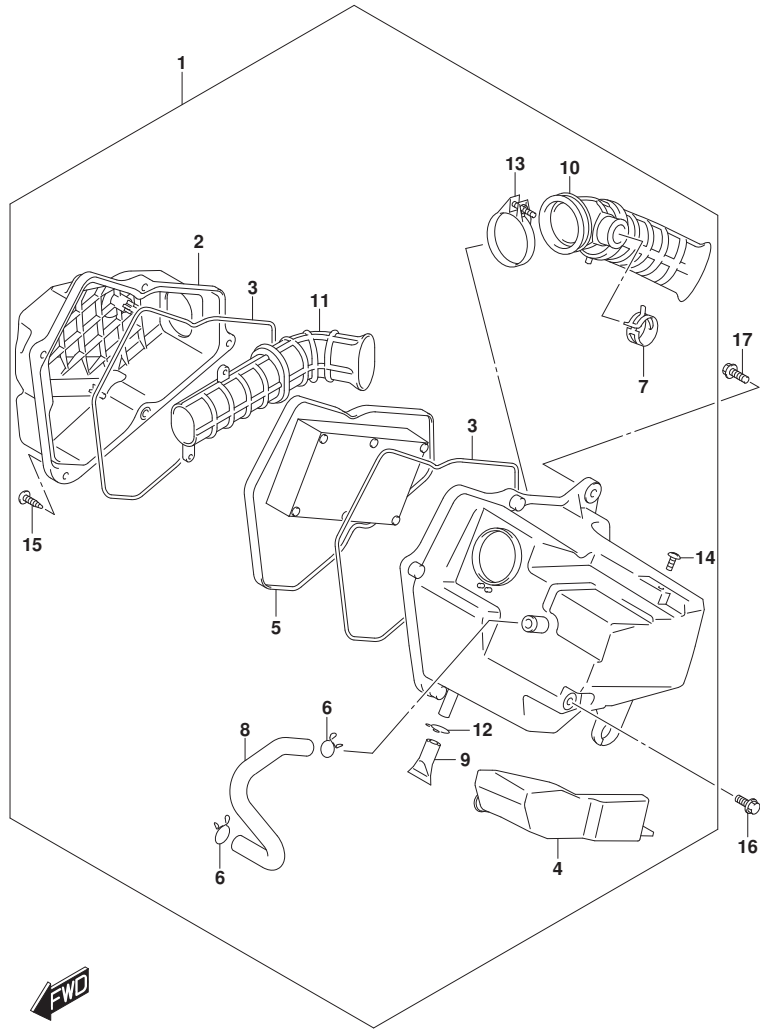

FIG.163A

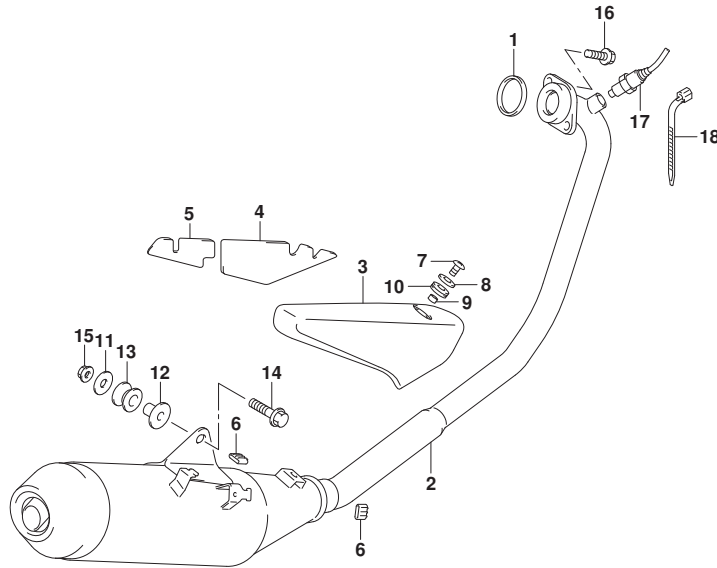

FIG.163A (1-C-2) MUFFLER

REF NO.	PART NO.	DESCRIPTION	QTY	REMARKS
1	14181-47E20-000	GASKET, EXH PIPE (NA)	1	
2	14310-12K41-000	BODY, MUFFLER	1	
3	14780-12K10-000	COVER, MUFFLER	1	
4	14784-12K00-000	.SHIELD, MUF COVER	1	
5	14785-12K00-000	.SHIELD, MUF COVER RR	1	
6	14795-10FA0-000	GROMMET	2	
7	09139-06027-000	SCREW (6X12)	1	
8	09160-06028-000	WASHER (6.5X18X1.0)	1	
9	09180B06343N000	SPACER	1	
10	09320-08087-000	CUSHION	1	
11	09160-08134-000	WASHER (8.5X26X1.6)	1	
12	09180-08151-000	SPACER (8.6X12X17.5)	1	
13	09320-12032-000	CUSHION	1	
14	01550-0835A-000	BOLT	1	
15	08319-3108A-000	NUT	1	
16	01550-0825A-000	BOLT	2	
17	18213-12K01-000	SENSOR, OXYGEN	1	
18	36990-25G00-000	CLAMP (L.95)	1	

FIG.170A

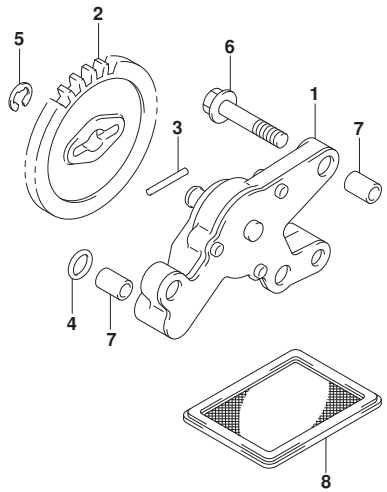
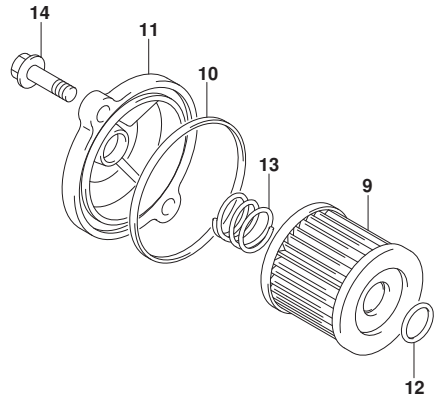

FIG.170A (1-C-3) OIL PUMP

REF NO.	PART NO.	DESCRIPTION	Q'TY	REMARKS
1	16400-12K00-000	PUMP ASSY, ENGINE OIL	1	
2	16331-12K00-000	GEAR, OIL PUMP DRIVEN (NT:30)	1	
3	09261-02001-000	PIN (2.5X19.8)	1	
4	09280-08022-000	O RING	1	
5	08332-1106A-000	E-RING	1	
6	01547-0630A-000	BOLT	3	
7	09206-08008-000	PIN (6.3X8X12)	3	
8	16520-45H01-000	STRAINER, ENG OIL	1	
9-1	16510-45H10-000	FILTER, ENGINE OIL	1	NICHIRINDO
9-2	16510-45H20-000	FILTER, ENGINE OIL	1	SELAMAT
10	09280-54001-000	O RING (D:2.4,ID:52.6)	1	
11	16512-22J30-000	CAP, OIL FILTER	1	
12	09280-13010-000	O RING (D:1.9,ID:12.5)	1	
13	16519-09J00-000	SPRING, OIL FILTER	1	
14	01547-0620B-000	BOLT	2	

FIG.172A

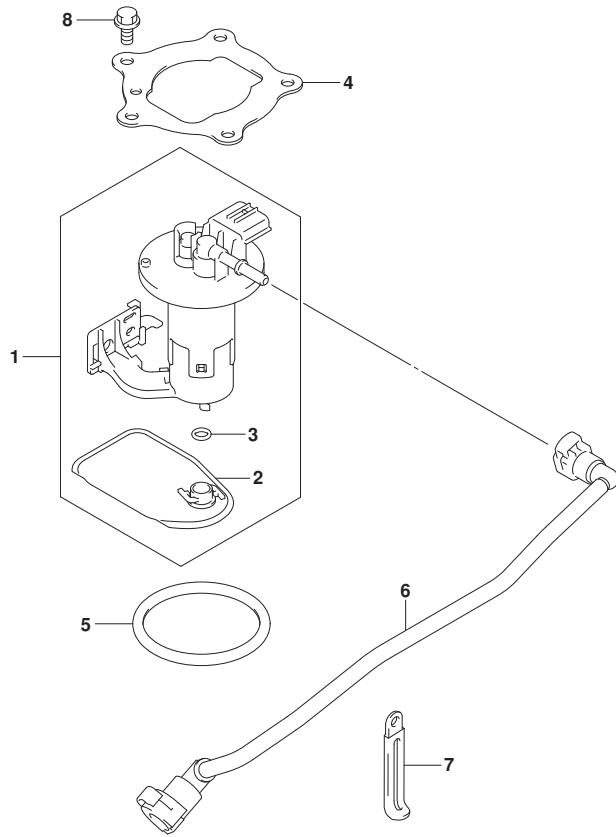

FIG.172A (1-C-4) FUEL PUMP

REF NO.	PART NO.	DESCRIPTION	Q'TY	REMARKS
1	15100-12K00-000	PUMP ASSY, FUEL	1	
2	15420-12K00-000	.FILTER	1	
3	15424-09JB0-000	.O RING	1	
4	15121-12K00-000	PLATE, FUEL PUMP	1	
5	15201-09JA0-000	O RING, FUEL PUMP	1	
6	15810-12K00-000	HOSE, FUEL	1	
7	09404-06038-000	CLAMP (L:65)	1	
8	01547-0610A-000	BOLT	5	



FIG.180A

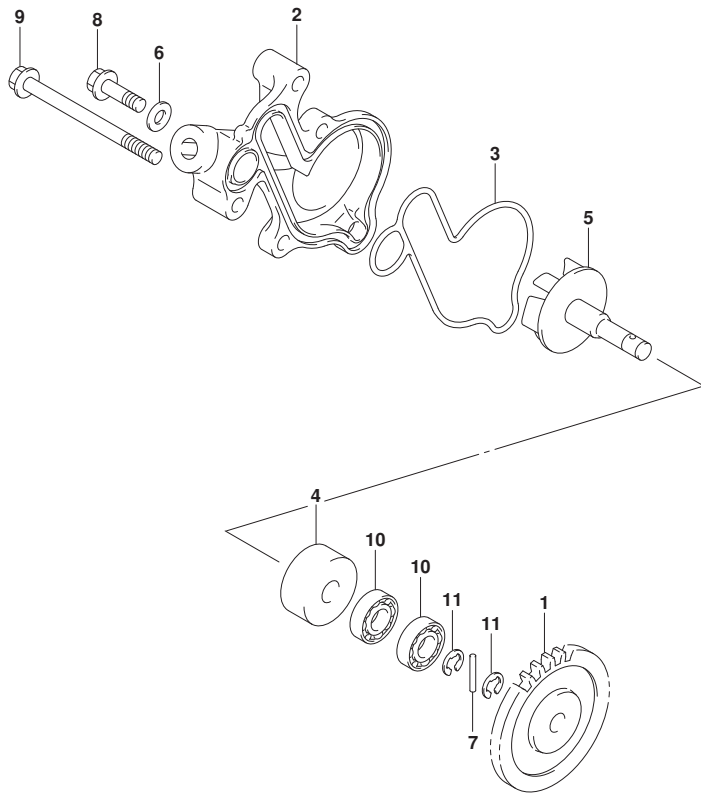

FIG.180A (1-C-5) WATER PUMP

REF NO.	PART NO.	DESCRIPTION	Q'TY	REMARKS
1	16331-12K00-000	GEAR, OIL PUMP DRIVEN (NT:30)	1	
2	17410-12K20-000	CASE, WATER PUMP	1	
3	17431-12K10-000	O RING, WATER PUMP CASE	1	
4	17461-12K00-000	OIL SEAL, WATER PUMP SHAFT	1	
5	17510-12K01-000	SHAFT, WATER PUMP	1	
6	09168-06018-000	GASKET (6.2X13X1.2)	1	
7	09261-02001-000	PIN (2.5X19.8)	1	
8	01547-0620B-000	BOLT	3	
9	01547-0675A-000	BOLT	2	
10	08113-0608A-000	BEARING	2	
11	08332-1106A-000	E-RING	2	



FIG.185A

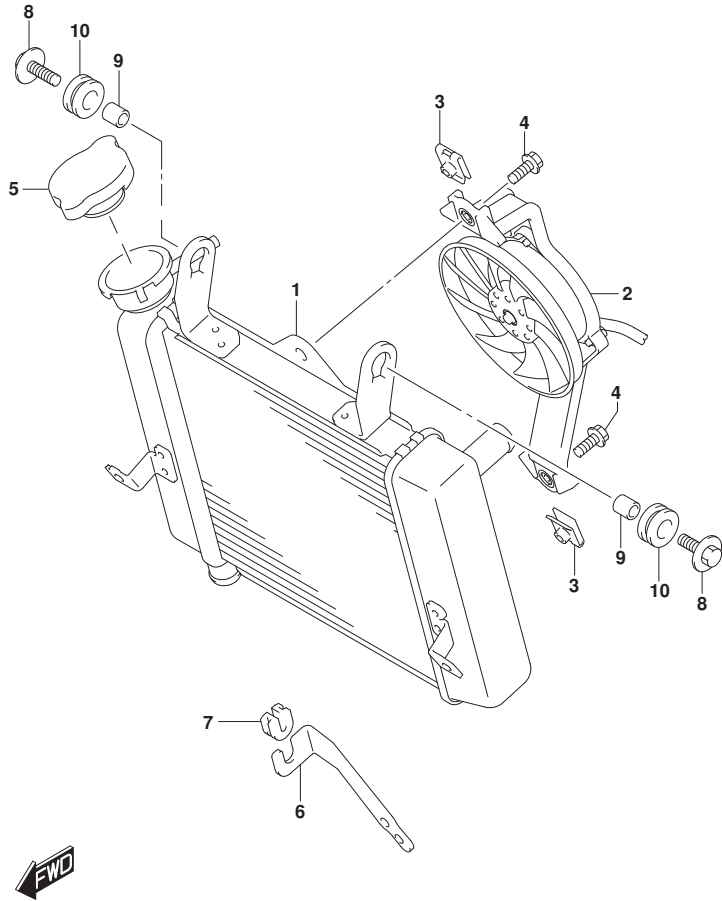

FIG.185A (1-C-6) RADIATOR

REF NO.	PART NO.	DESCRIPTION	Q'TY	REMARKS
1	17710-12K00-000	RADIATOR ASSY, WATER	1	
2	17800-12K01-000	FAN ASSY	1	
3	17802-12K00-000	NUT	2	
4	01550-0616A-000	BOLT	2	
5	17730-14G00-000	CAP, RADIATOR (1.1)	1	
6	17751-12K00-000	BRACKET, RADIATOR LOWER	1	LOWER
7	17781-12J00-000	CUSHION, RADIATOR LOWER	1	
8	09116-06111-000	BOLT (6X20)	2	
9	09180-06310-000	SPACER (6.5X10X10)	2	
10	09320-10501-000	CUSHION (10X20X10)	2	

FIG.187A

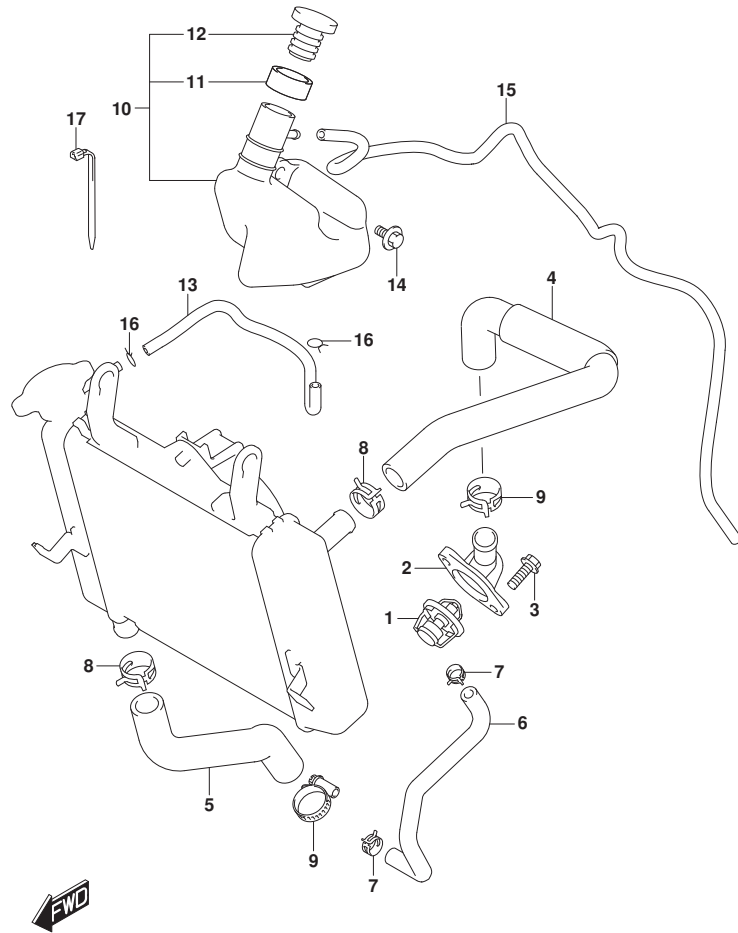

FIG.187A (1-C-7) RADIATOR HOSE

REF NO.	PART NO.	DESCRIPTION	Q'TY	REMARKS
1	17670-12K11-000	THERMOSTAT, WATER	1	
2	17661-12K02-000	COVER, THERMOSTAT	1	
3	01547-0620B-000	BOLT	2	
4	17851-12K00-000	HOSE, RADIATOR INLET	1	
5	17852-12K10-000	HOSE, RADIATOR OUTLET	1	
6	17856-12K00-000	HOSE, WATER BYPASS	1	
7	09401-10417-000	CLIP	2	
8	09401-20406-000	CLIP	2	
9	09401-20406-000	CLIP	2	
10	17910-12K00-000	TANK ASSY, RESERVOIR	1	
11	17913-12K00-000	.CUSHION, RSVR TANK	1	
12	17931-31J00-000	.CAP, WATER RESERVOIR TANK	1	
13	17981-12K00-000	HOSE, RSVR TANK INLET	1	
14	09111-06085-000	BOLT (6X12)	1	
15	09352-50001-850	HOSE	1	
16	09401-08402-000	CLIP (ID:8)	2	
17	36990-25G00-000	CLAMP (L:95)	1	

FIG.189A

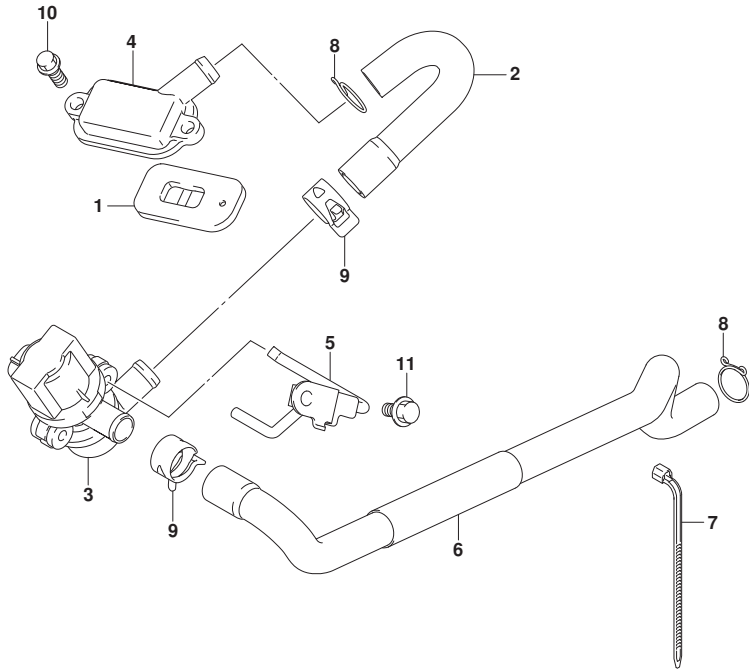

FIG.189A (1-C-8) 2ND AIR

REF NO.	PART NO.	DESCRIPTION	QTY	REMARKS
1	18450-06G10-000	VALVE ASSY, 2ND AIR REED	1	
2	18461-23K01-000	HOSE, 2ND AIR VALVE	1	
3	18510-48H10-000	VALVE ASSY, AIR CUT	1	
4	18531-09J00-000	COVER, 2ND AIR REED VALVE	1	
5	18610-23K10-000	BRACKET, 2ND AIR VALVE	1	
6	18711-12K00-000	HOSE, 2ND AIR CLNR	1	
7	36990-25G20-000	CLAMP	1	
8	09401-15101-000	CLIP	2	
9	09401-17L01-000	CLIP	2	
10	01547-0616A-000	BOLT	2	
11	01550B0612AN000	BOLT	1	



FIG.201A

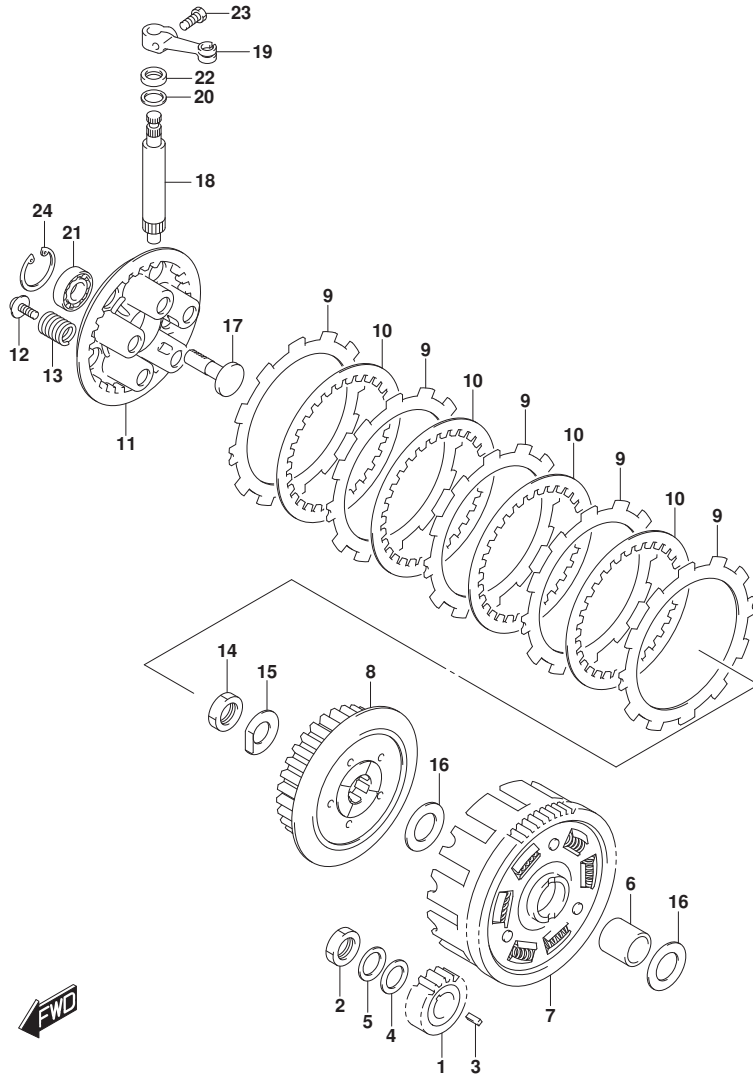

FIG.201A (1-C-9) CLUTCH

REF NO.	PART NO.	DESCRIPTION	Q'TY	REMARKS
1-1	21111-12K00-0A0	GEAR, PRIMARY DRIVE	1	GREEN
1-2	21111-12K00-0B0	GEAR, PRIMARY DRIVE	1	PINK
2	09140-16019-000	NUT	1	
3	09421-04011-000	KEY	1	
4	08211-16251-000	WASHER	1	
5	09164-16005-000	WASHER	1	
6	21251-12K02-000	SPACER, PRIMARY DRIVEN GEAR	1	
7-1	21200-12K00-0A0	GEAR ASSY, PRIMARY DRIVEN (NT:69)	1	GREEN
7-2	21200-12K10-0A0	GEAR ASSY, PRIMARY DRIVEN (NT:69)	1	GREEN
7-3	21200-12K00-0B0	GEAR ASSY, PRIMARY DRIVEN (NT:69)	1	PINK
7-4	21200-12K10-0B0	GEAR ASSY, PRIMARY DRIVEN (NT:69)	1	PINK
8	21411-05241-000	HUB, CLUTCH SLEEVE	1	
9	21441-25G10-000	PLATE, CLUTCH DRIVE (T:3.0)	5	
10	21451-28040-000	PLATE, CLUTCH DRIVE (T:1.6)	4	
11	21462-23K00-000	DISC, CLUTCH PRESSURE	1	
12	09116-05147-000	BOLT (5X16)	5	
13	09440-15042-000	SPRING	5	
14	21414-12K00-000	NUT	1	
15	09169-16009-000	WASHER	1	
16	08211-20352-000	WASHER	2	
17	23165-28G60-000	RACK, CLUTCH RELEASE	1	
18	23261-12K01-000	PINION, CLUTCH RELEASE	1	
19	23271-47E20-000	ARM, CLUTCH RELEASE	1	
20	09160-12086-000	WASHER (12.5X17X1)	1	
21	08110-62000-000	BEARING	1	
22	09285-10008-000	OIL SEAL (10X17X5)	1	
23	01500-0616A-000	BOLT	1	
24	08331-41309-000	CIRCLIP	1	

FIG.206A

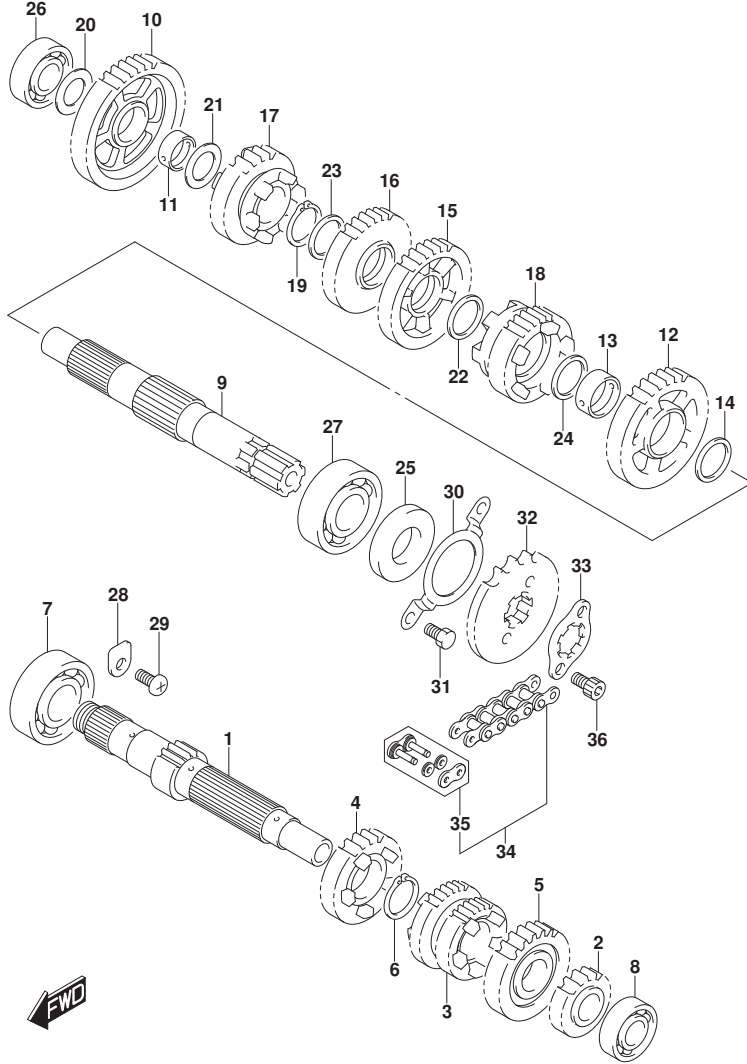

FIG.206A (1-C-10) TRANSMISSION

REF NO.	PART NO.	DESCRIPTION	Q'TY	REMARKS
1	24121-12K10-000	SHAFT, COUNTER (NT:13)	1	
2-1	24221-12K10-000	GEAR, 2ND DRIVE (NT:15)	1	
2-2	24221-12K50-000	GEAR, 2ND DRIVE (NT:15)	1	
3-1	24231-12K00-000	GEAR, 3RD & 4TH DRIVE (NT:21/23)	1	
3-2	24231-12K10-000	GEAR, 3RD & 4TH DRIVE (NT:21/23)	1	
4-1	24251-12K40-000	GEAR, 5TH DRIVE (NT:22)	1	
4-2	24251-12K50-000	GEAR, 5TH DRIVE (NT:22)	1	
5-1	24261-12K40-000	GEAR, 6TH DRIVE (NT:27)	1	
5-2	24261-12K50-000	GEAR, 6TH DRIVE (NT:27)	1	
6	09380-20019-000	CIRCLIP	1	
7	08110-62040-000	BEARING	1	RH
8	08120-60020-000	BEARING	1	LH
9	24130-12810-000	SHAFT, DRIVE	1	
10	24311-12K10-000	GEAR, 1ST DRIVEN (NT:38)	1	
11	24312-12K00-000	BUSH, 1ST DRIVEN GEAR	1	
12-1	24321-12K50-000	GEAR, 2ND DRIVEN (NT:29)	1	
12-2	24321-12K10-000	GEAR, 2ND DRIVEN (NT:29)	1	
13	24322-12K00-000	BUSH, 2ND DRIVEN GEAR	1	
14	24323-12K00-000	WASHER, 2ND DRIVEN GEAR LH	1	
15-1	24331-12K50-000	GEAR, 3RD DRIVEN (NT:31)	1	
15-2	24331-12K10-000	GEAR, 3RD DRIVEN (NT:31)	1	
16-1	24341-12K40-000	GEAR, 4TH DRIVEN (NT:28)	1	
16-2	24341-12K60-000	GEAR, 4TH DRIVEN (NT:28)	1	
17-1	24351-12K00-000	GEAR, 5TH DRIVEN (NT:23)	1	
17-2	24351-12K10-000	GEAR, 5TH DRIVEN (NT:23)	1	
18-1	24361-12K00-000	GEAR, 6TH DRIVEN (NT:25)	1	
18-2	24361-12K10-000	GEAR, 6TH DRIVEN (NT:25)	1	
19-1	09380-20009-000	CIRCLIP	1	
19-2	09380-20019-000	CIRCLIP	1	
20	08211-15251-000	WASHER	1	
21	08211-16251-000	WASHER	1	
22	08211-20241-000	WASHER	1	
23	08211-20241-000	WASHER	1	
24	08211-20261-000	WASHER	1	

FIG.206A

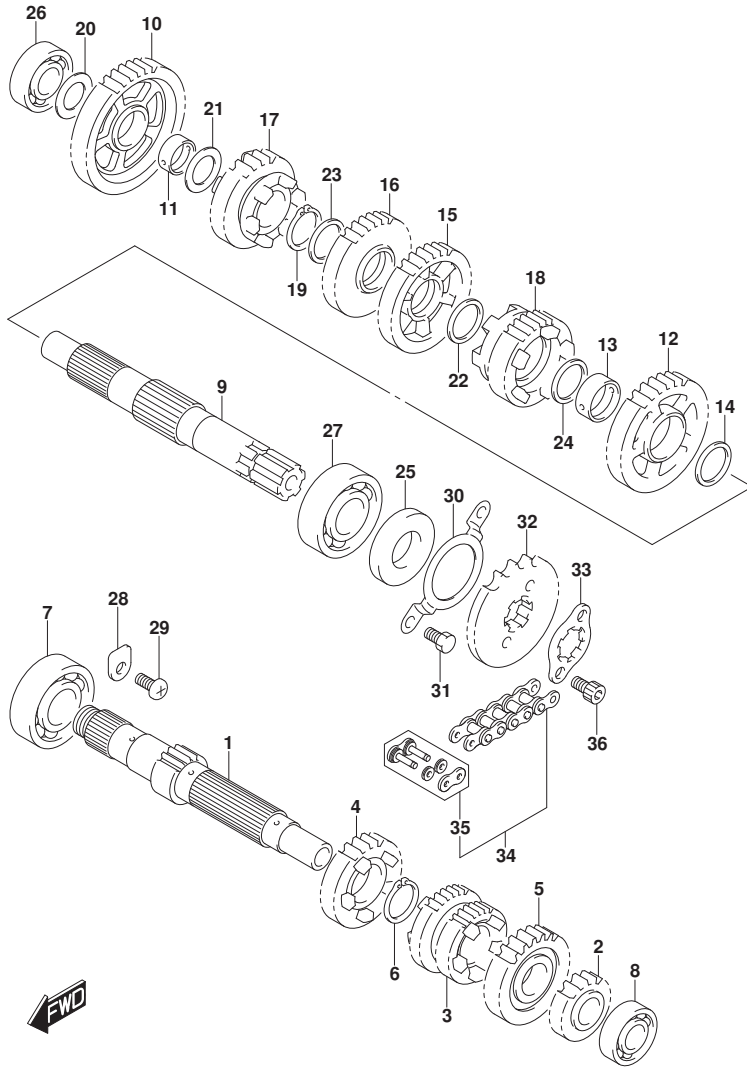

FIG.206A (1-C-11) TRANSMISSION

REF NO.	PART NO.	DESCRIPTION	Q'TY	REMARKS
25	24399-12K00-000	OIL SEAL, DRIVE SHAFT	1	
26	08110-62020-000	BEARING	1	
27	09262-20178-000	BEARING	1	
28	24741-20A10-000	RETAINER, SHIFT CAM RH BEARING	1	
29	02112-0612A-000	SCREW	1	
30	24751-05210-000	RETAINER, DRIVE SHAFT OIL SEAL	1	
31	01500-0610A-000	BOLT	2	
32	27511-25G20-000	SPROCKET, ENGINE (NT:14)	1	
33	27512-25G00-000	PLATE, ENGINE SPROCKET	1	
34	27610-12K00-116	CHAIN ASSY, DRIVE (RK 428KLO)	1	
35	27620-12K00-122	JOINT LINK (RK)	1	
36	07130-0610A-000	BOLT	2	

FIG.212A

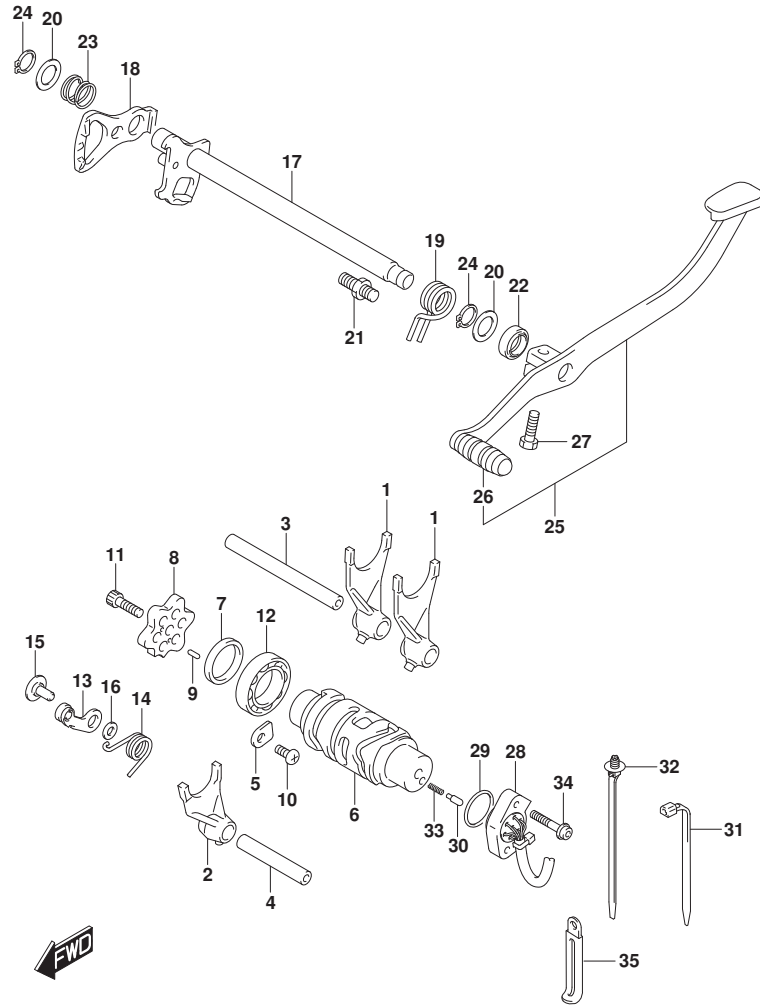

FIG.212A (1-C-12) GEAR SHIFTING

REF NO.	PART NO.	DESCRIPTION	Q'TY	REMARKS
1	25211-12K00-000	FORK, GEAR SHIFT NO.1	2	
2	25231-12K00-000	FORK, GEAR SHIFT NO.3	1	
3	25411-25G10-000	SHAFT, GEAR SHIFT FORK NO.1	1	
4	25421-25G10-000	SHAFT, GEAR SHIFT FORK NO.2	1	
5	24741-20A10-000	RETAINER, SHIFT CAM RH BEARING	1	
6	25311-12K00-000	CAM, GEAR SHIFT	1	
7	25312-12K00-000	SPACER, GEAR SHIFT CAM BRG	1	
8	25381-12K00-000	PLATE, GEAR SHIFT CAM	1	
9	09261B03002N000	PIN (3X9.8)	2	
10	02112-0612A-000	SCREW	1	
11	07130-0620A-000	BOLT	1	
12	08110-69050-000	BEARING	1	
13	25350-26D01-000	STOPPER, GEAR SHIFT CAM	1	
14	25355-12K00-000	SPRING, GEAR SHIFT CAM STOPPER	1	
15	25357-22J00-000	BOLT, SHIFT CAM STOPPER	1	
16	08211-06121-000	WASHER	1	
17	25510-12K11-000	SHAFT, GEAR SHIFT	1	
18	25512-12K01-000	PLATE, GEAR SHIFT CAM DRIVE	1	
19	25518-12K10-000	SPRING, SHIFT SHAFT RETURN	1	
20	25519-25G00-000	WASHER, GEAR SHIFT SHAFT RH (14X22X1)	2	
21	25671-22J10-000	STOPPER, GEAR SHIFT ARM	1	
22	09283-14014-000	OIL SEAL (14X22X6)	1	
23	09440-17013-000	SPRING	1	
24	08331-31149-000	CIRCLIP	2	
25	25600-12K01-000	LEVER ASSY, GEAR SHIFT	1	
26	25652-16H11-000	.RUBBER, GEAR SHIFT	1	
27	01500-0620A-000	BOLT	1	
28	37720-12K21-000	BASE ASSY, GEAR SHIFT TERM	1	
29	37722-25G00-000	O RING, GEAR SHIFT SW (D:2.4,ID:26.2)	1	
30	09209-05011-000	PIN (5X15.5)	2	
31	36990-25G00-000	CLAMP (L:125)	1	
32	09407-17403-000	CLAMP (L:170)	2	
33	09440-04010-000	SPRING	2	
34	07130-0520A-000	BOLT	2	

FIG.212A

FIG.212A (1-C-13) GEAR SHIFTING

REF NO.	PART NO.	DESCRIPTION	Q'TY	REMARKS
35	09404-06429-000	CLAMP (L:45)	1	

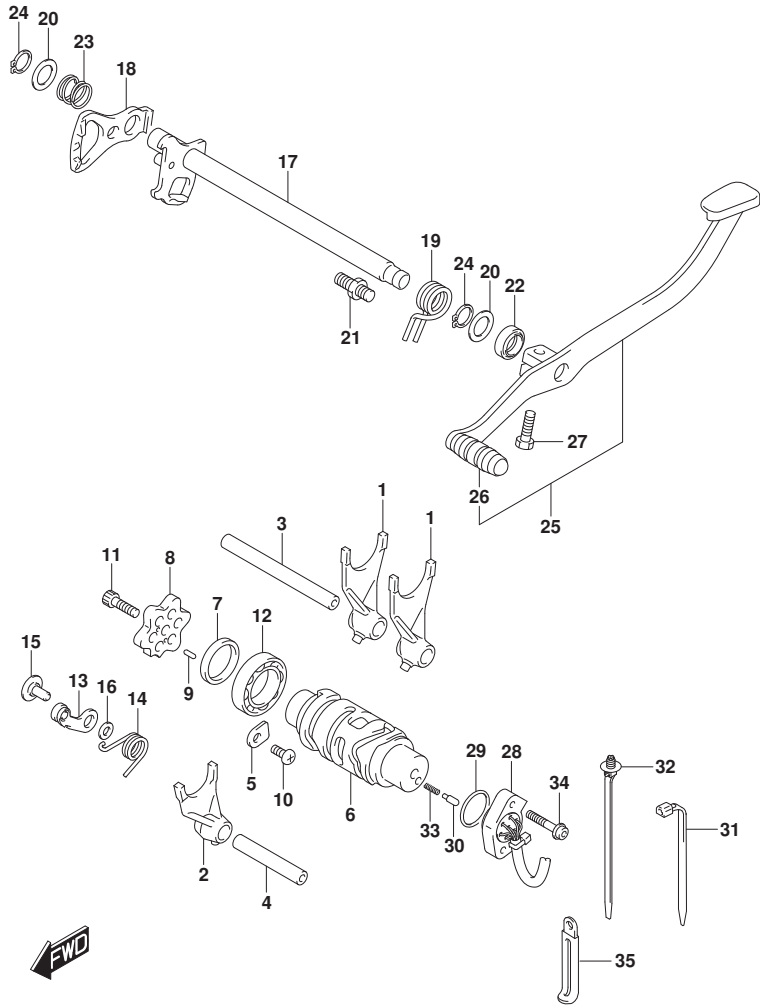

FIG.240A

FIG.240A (1-C-14) KICK STARTER

REF NO.	PART NO.	DESCRIPTION	Q'TY	REMARKS
1	26211-12K00-000	SHAFT, KICK STARTER	1	
2	26231-09430-000	STARTER, KICK	1	
3	26221-30A00-000	GUIDE, KICK STARTER SPRING	1	
4	09448-38004-000	SPRING	1	
5-1	26241-12K50-000	GEAR, KICK STARTER DRIVE (NT:21)	1	
5-2	26241-12K10-000	GEAR, KICK STARTER DRIVE (NT:21)	1	
6	08211-16241-000	WASHER	1	
7	09440-30007-000	SPRING	1	
8	09283-16008-000	OIL SEAL (16X24X5)	1	
9	08211-14321-000	WASHER	1	
10	26232-09410-000	GUIDE, KICK STARTER	1	
11	26233-09400-000	STOPPER, KICK STARTER	1	
12	01500-0616A-000	BOLT	2	
13	26300-12K00-000	LEVER ASSY, KICK STARTER	1	
14	01550-0825A-000	BOLT	1	

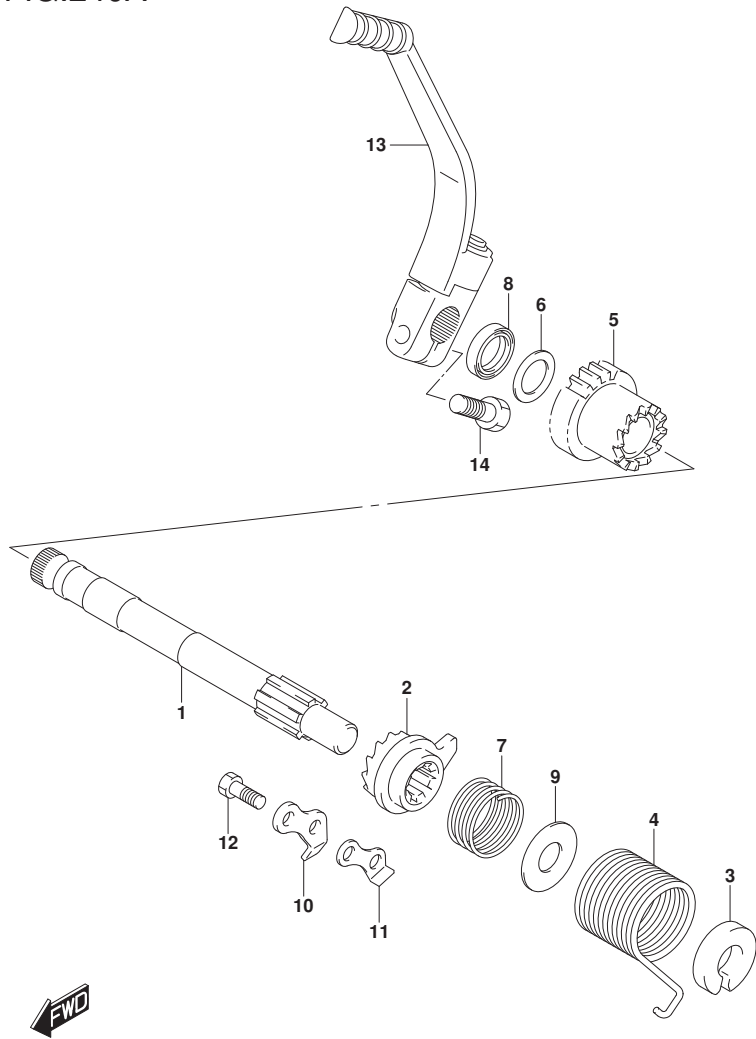

FIG.301A

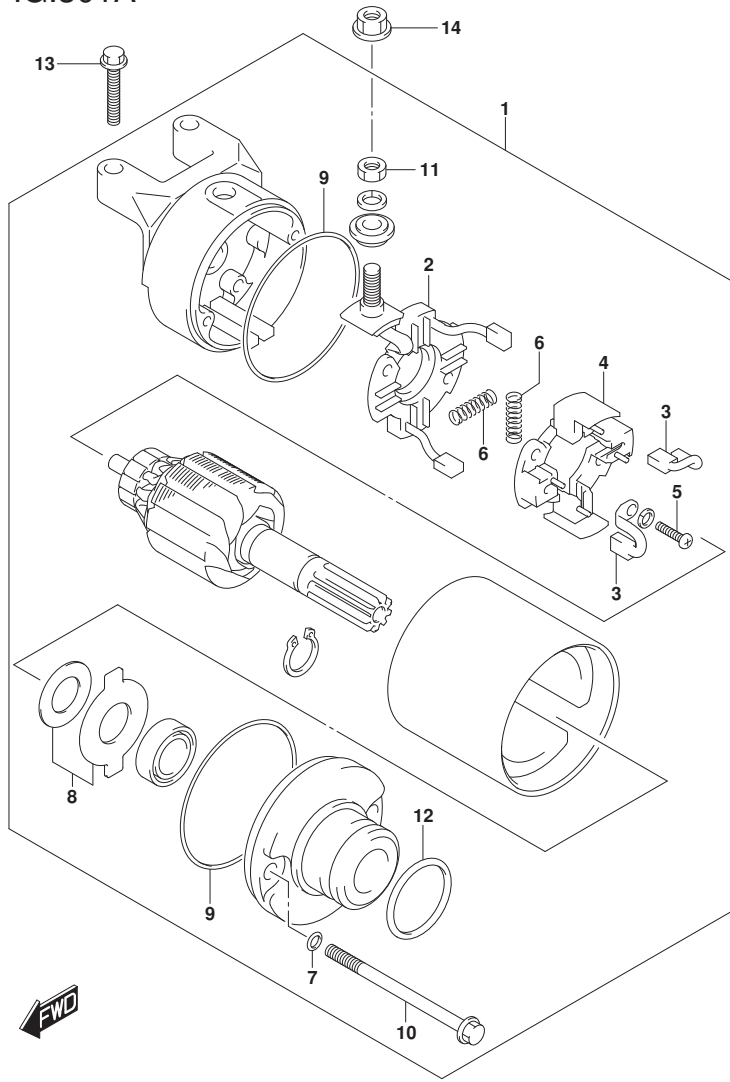

FIG.301A (1-D-2) STARTING MOTOR

REF NO.	PART NO.	DESCRIPTION	QTY	REMARKS
1	31100-12K02-000	MOTOR ASSY, STARTING	1	
2	31130-12K00-000	.BRUSH TERMINAL SET	1	
3	31132-12K00-000	.BRUSH HOLDER SET	2	
4	31133-12K00-000	.HOLDER, BRUSH	1	
5	31134-12K00-000	.SCREW	2	
6	31135-05530-000	.SPRING	4	
7	31156-12K00-000	.O RING	2	
8	31170-12K00-000	.WASHER SET	1	
9	31264-05530-000	.O RING	2	
10	31281-12K00-000	.BOLT	2	
11	08310-12K00-000	.NUT	1	
12	09280-12K00-000	.O RING	1	
13	01547-0625A-000	BOLT	2	
14	08361-3506A-000	NUT	1	

FIG.303A

FIG.303A (1-D-3) MAGNETO

REF NO.	PART NO.	DESCRIPTION	QTY	REMARKS
1	32101-12K11-000	STATOR ASSY, MAGNETO	1	
2	32102-12K00-000	ROTOR ASSY, MAGNETO	1	
3	32371-12K00-000	CLAMP, MAGNETO LEAD	1	
4	32371-16H00-000	CLAMP, MAGNETO LEAD	1	
5	09159-14037-000	NUT	1	
6	09420-03008-000	KEY	1	
7	07130-0512A-000	BOLT	2	
8	07130-0512A-000	BOLT	1	
9	07130-0535A-000	BOLT	3	

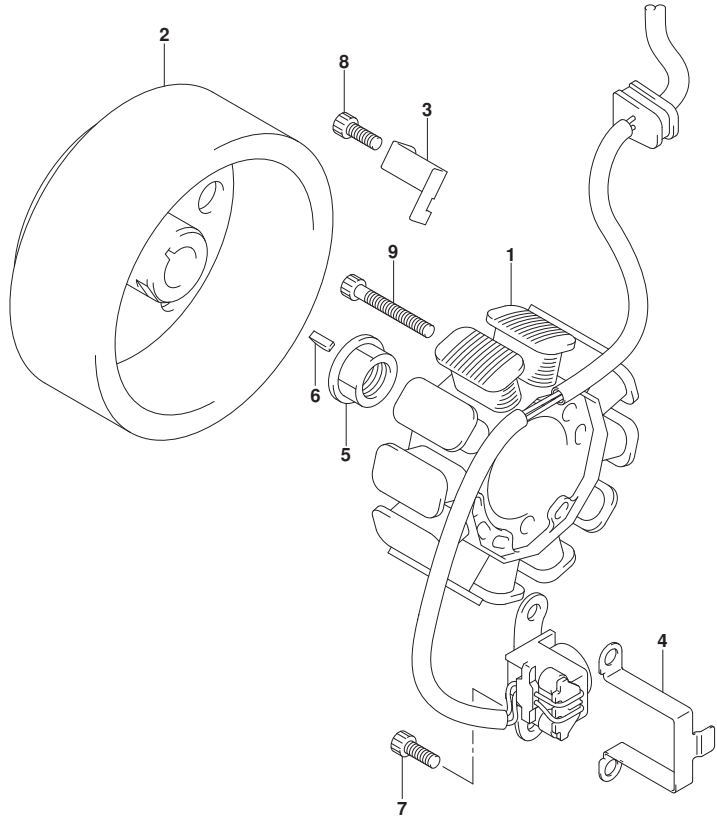

FIG.310A

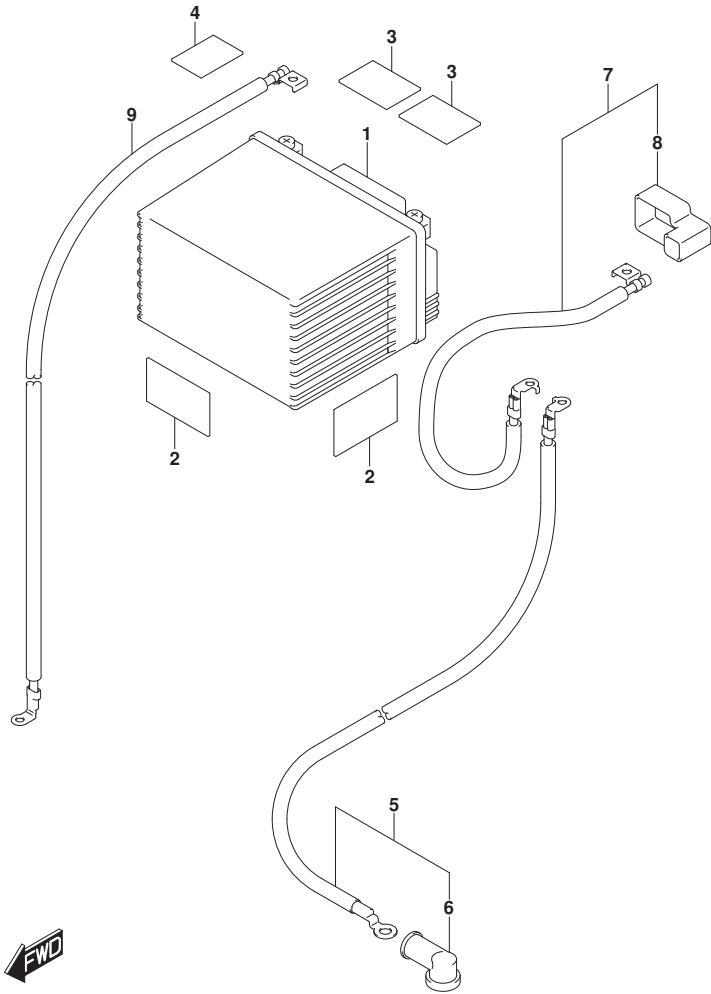

FIG.310A (1-D-4) BATTERY

REF NO.	PART NO.	DESCRIPTION	Q'TY	REMARKS
1	33610-25GB0-000	BATTERY ASSY (GTZ6V,12V5AH)	1	GS
2	33652-38000-000	PROTECTOR, BATTERY (40X30X3.0)	5	
3	33652-39J00-000	PROTECTOR, BATTERY (20X40X3)	2	
4	36652-07H00-000	CUSHION, HARNESS WIRING (20X30X2.0)	1	
5	33810-12K00-000	WIRE, STARTER MOTOR LEAD	1	
6	31861-48B10-000	.CAP, STARTER MOTOR LEAD	1	
7	33820-12K00-000	WIRE, BATTERY PLUS LEAD	1	
8	33624-22J00-000	.CAP, BATTERY PLUS TERMINAL	1	
9	33860-12K00-000	WIRE, BATTERY MINUS LEAD	1	

FIG.312A

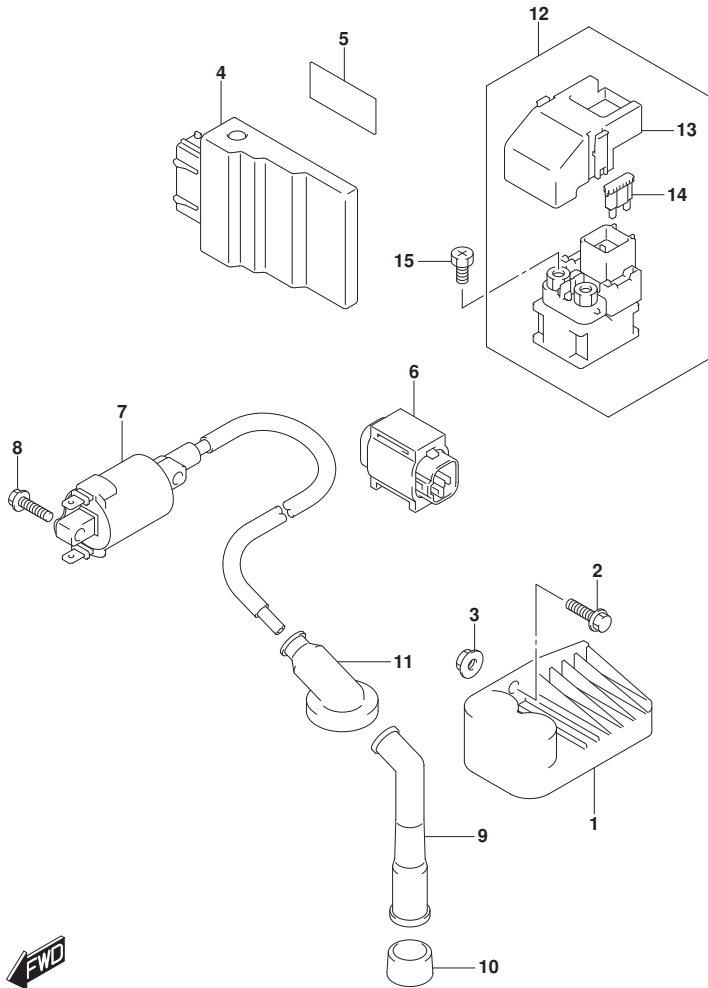

FIG.312A (1-D-5) ELECTRICAL

REF NO.	PART NO.	DESCRIPTION	Q'TY	REMARKS
1	32800-12K00-000	RECTIFIER ASSY	1	
2	01547-0616A-000	BOLT	1	
3	08316-1006A-000	NUT	1	
4	32920-12K20-000	CONTROL UNIT, FI	1	
5	33652-38000-000	PROTECTOR, BATTERY (40X30X3.0)	2	
6	33960-06G10-000	SENSOR ASSY, FUEL CUT	1	
7	33410-40J20-000	COIL ASSY, IGNITION	1	
8	01547-0620B-000	BOLT	2	
9	33510-25G00-000	CAP, SPARK PLUG	1	
10	33541-25G00-000	SEAL, SPARK PLUG	1	
11	33542-25G10-000	SEAL, HIGH TENSION CORD	1	
12	31800-47E01-000	RELAY ASSY, STARTING MOTOR	1	
13	31861-47E00-000	.COVER	1	
14	09481-20102-000	.FUSE (20A)	2	
15	09128-06013-000	SCREW (6X8)	2	

FIG.330A

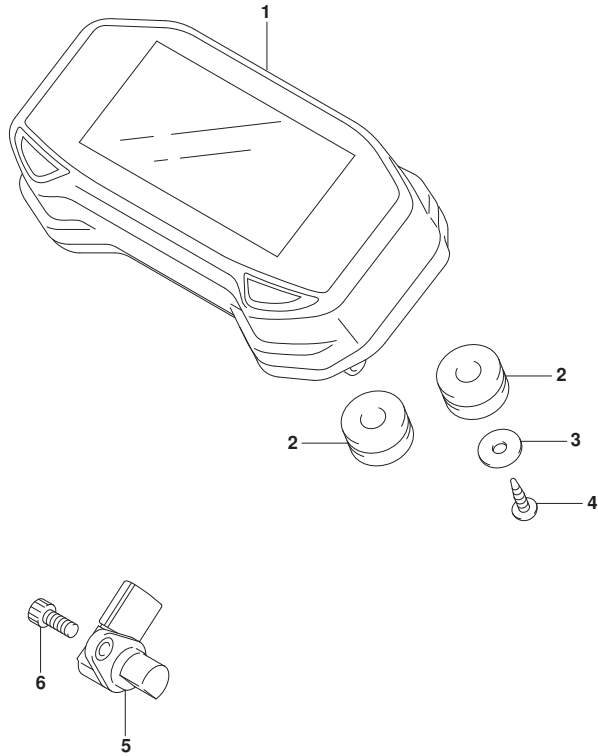

FIG.330A (1-D-6) SPEEDOMETER

REF NO.	PART NO.	DESCRIPTION	Q'TY	REMARKS
1	34100-12K01-000	SPEEDOMETER ASSY	1	
2	34189-30H30-000	CUSHION, SPEEDOMETER	3	
3	09160-04026-000	WASHER (4.5X16X1.2)	1	
4	03541-0416A-000	SCREW	1	
5	34990-12K00-000	SENSOR, SPEED	1	
6	07130-0512A-000	BOLT	1	

FIG.333A

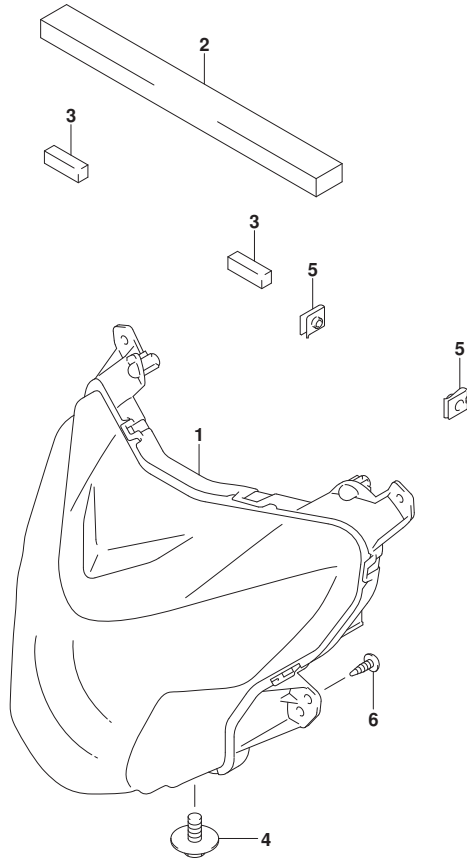

FIG.333A (1-D-7) HEADLAMP

REF NO.	PART NO.	DESCRIPTION	QTY	REMARKS
1	35100-12K11-000	HEADLAMP ASSY	1	
2	35137-12K00-000	CUSHION, HEADLAMP	1	
3	35137-12K10-000	CUSHION	2	
4	35151-12K00-000	SCREW	1	
5	09148-06026-000	NUT (M6)	2	
6	03541-0516A-000	SCREW	4	

FIG.334A

FIG.334A (1-D-8) TURNSIGNAL LAMP

REF NO.	PART NO.	DESCRIPTION	Q'TY	REMARKS
1	35601-34J62-000	LAMP ASSY, FRONT TURNSIGNAL RH	1	
2	35613-34J00-000	.GASKET	1	
3	35614-34J11-000	.LAMP UNIT	1	
4	35623-34J30-000	.SCREW	1	
5	09471-12226-000	.BULB	1	
6	35623-34J40-000	.SCREW	2	
7	35602-34J62-000	LAMP ASSY, FRONT TURNSIGNAL LH	1	
8	35613-34J00-000	.GASKET	1	
9	35634-34J11-000	.LAMP UNIT	1	
10	35623-34J30-000	.SCREW	1	
11	09471-12226-000	.BULB	1	
12	35623-34J40-000	.SCREW	2	
13	35629-34J10-000	PLATE, REAR TURNSIGNAL	2	
14	35603-34J52-000	LAMP ASSY, REAR TURNSIGNAL RH	1	
15	35613-34J00-000	.GASKET	1	
16	35634-34J11-000	.LAMP UNIT	1	
17	35623-34J30-000	.SCREW	1	
18	09471-12226-000	.BULB	1	
19	35623-34J40-000	.SCREW	2	
20	35604-34J52-000	LAMP ASSY, REAR TURNSIGNAL LH	1	
21	35613-34J00-000	.GASKET	1	
22	35614-34J11-000	.LAMP UNIT	1	
23	35623-34J30-000	.SCREW	1	
24	09471-12226-000	.BULB	1	
25	35623-34J40-000	.SCREW	2	
26	35629-34J10-000	PLATE, REAR TURNSIGNAL	2	
27	38610-23J10-000	RELAY ASSY, TURNSIGNAL	1	
28	09407-14407-000	CLAMP (L:145)	1	

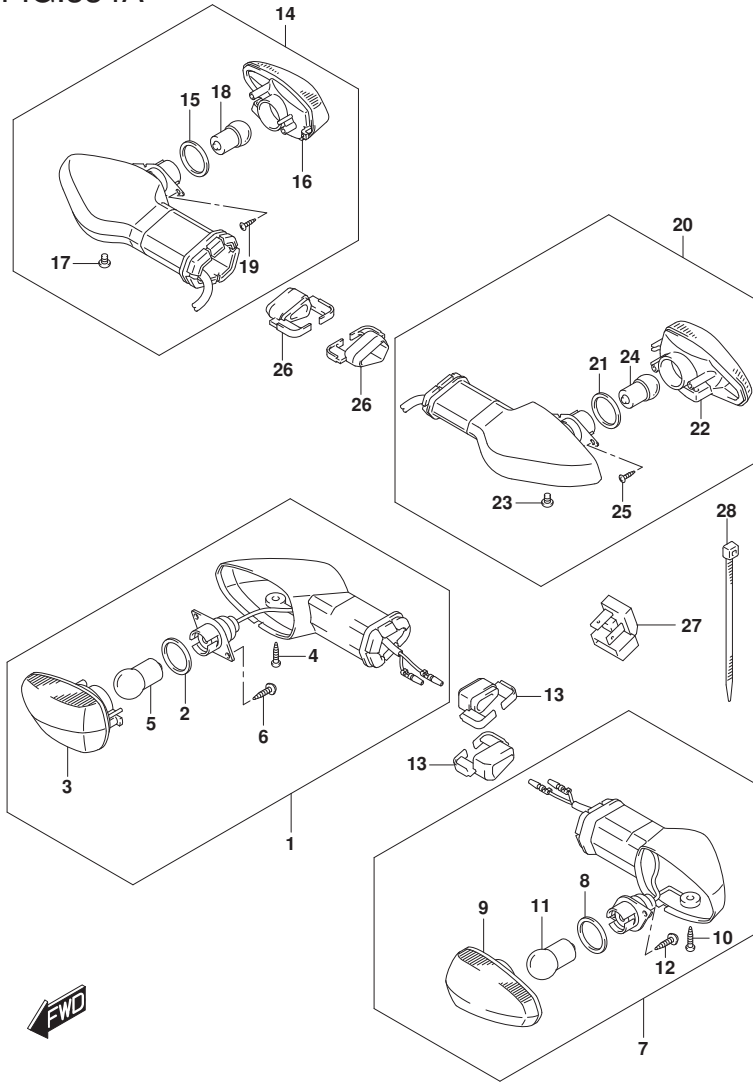

FIG.339A

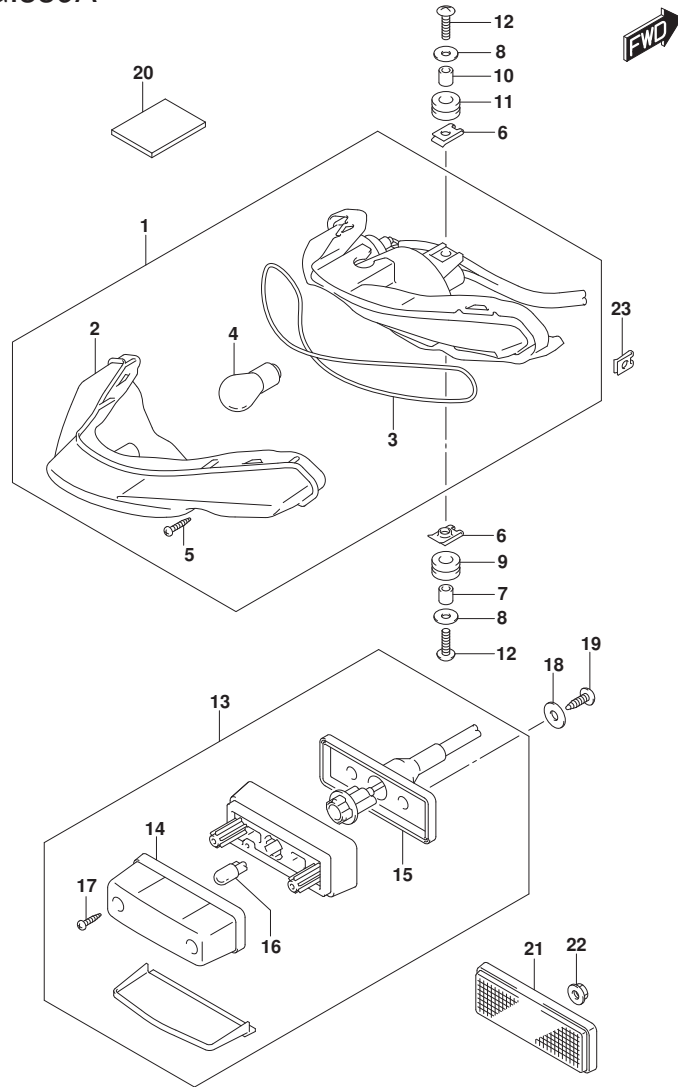

FIG.339A (1-D-9) REAR COMBINATION LAMP

REF NO.	PART NO.	DESCRIPTION	Q'TY	REMARKS
1	35710-12K10-000	LAMP ASSY, REAR COMB	1	
2	35712-12K10-000	.LENS	1	
3	35713-12K00-000	.GASKET	1	
4	09471-12083-000	.BULB	1	
5	03211-0416A-000	.SCREW	2	
6	09148-05054-000	NUT	2	
7	48211-09G00-000	SPACER (6.1X9X9)	1	
8	09160-05050-000	WASHER (5.5X18X1)	2	
9	09320-09016-000	CUSHION (9X18X9.5)	1	
10	09180-06310-000	SPACER (6.5X10X10)	1	
11	09320-10501-000	CUSHION (10X20X10)	1	
12	02142-0520A-000	SCREW	2	
13	35910-16H30-000	LAMP ASSY, LICENSE	1	
14	35917-16H30-000	.LENS	1	
15	35918-16H30-000	.CORD ASSY	1	
16	09471-12216-000	.BULB (12V5W)	1	
17	03211-0416B-000	.SCREW	2	
18	09160-05050-000	WASHER (5.5X18X1)	2	
19	03541-0516A-000	SCREW	2	
20	33652-38000-000	PROTECTOR, BATTERY (40X30X3.0)	3	
21	35970-28G00-000	REFLECTOR ASSY, RR	1	
22	08316-1005A-000	NUT	1	
23	09148-05038-000	NUT (M5)	2	

FIG.350A

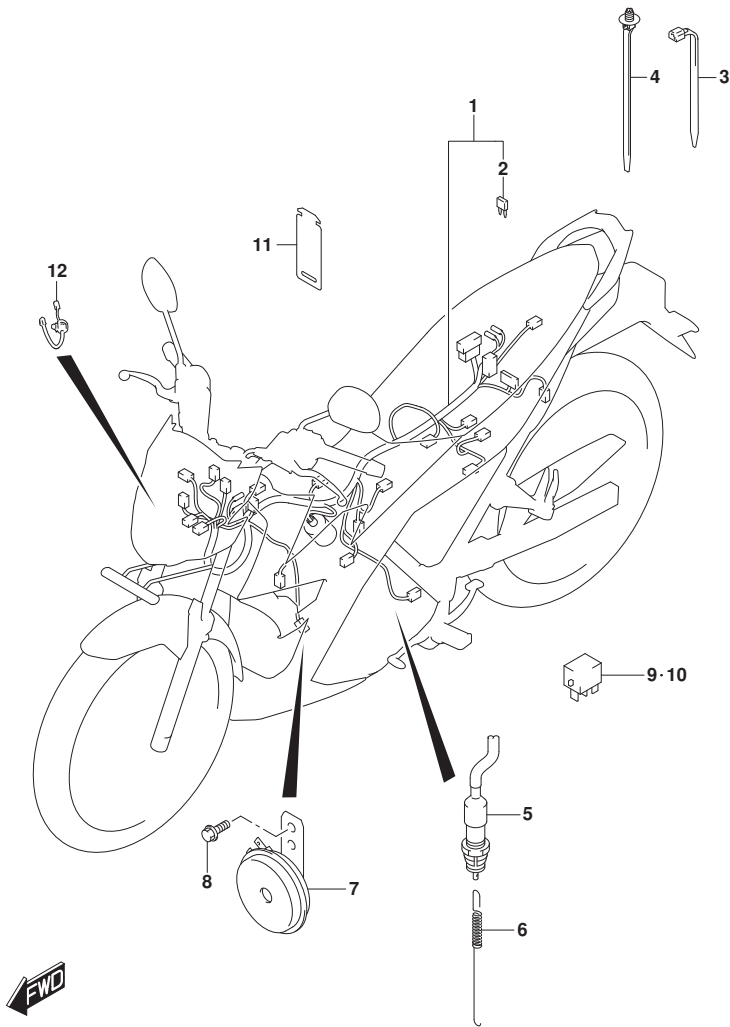

FIG.350A (1-D-10) WIRINGHARNES

REF NO.	PART NO.	DESCRIPTION	Q'TY	REMARKS
1	36610-12K60-000	HARNES, WIRING	1	
2	09481-10501-000	.FUUSE	2	
3	36990-25G00-000	CLAMP (L:125)	1	
4	09407-17403-000	CLAMP (L:170)	2	
5	37740-12K00-000	SWITCH ASSY, STOP LAMP	1	
6	09443-06090-000	SPRING	1	
7	38500-48G31-000	HORN ASSY	1	
8	01550-0616A-000	BOLT	1	
9	38860-33J00-000	RELAY ASSY, MAIN	1	MAIN
10	38860-33J00-000	RELAY ASSY, MAIN	1	FAN MOTOR
11	92274-12K00-000	RUBBER, CUSHION BATTERY	1	
12	36852-28L10-000	WIRE, FAN MOTOR LEAD	1	

FIG.352A

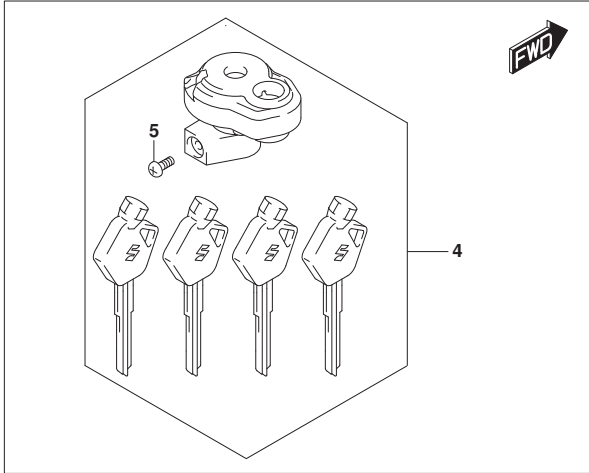

FIG.352A (1-D-11) LOCK SET

REF NO.	PART NO.	DESCRIPTION	Q'TY	REMARKS
1	37102-12883-000	LOCK SET	1	
2	37100-12K03-000	.LOCK ASSY, STEERING	1	
3	09139-06026-000	SCREW	2	
4	37155-12811-000	SHUTTER SET	1	
5	37159-12K00-000	.SCREW, SHUTTER LOCK	1	

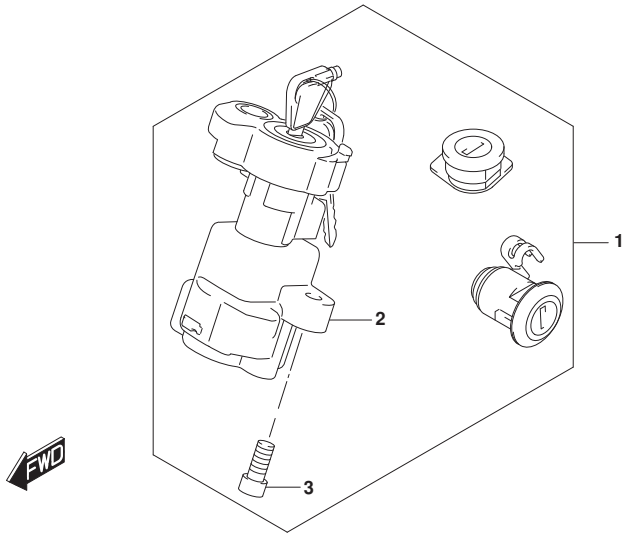

FIG.355A

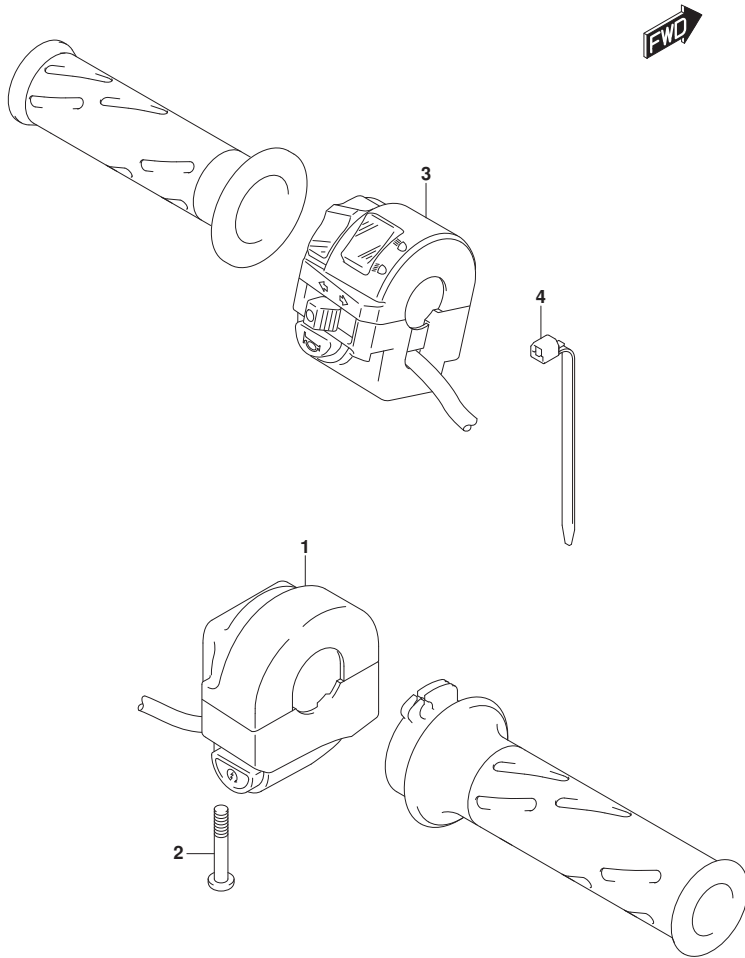

FIG.355A (1-D-12) HANDLESWITCH

REF NO.	PART NO.	DESCRIPTION	Q'TY	REMARKS
1	37200-12K01-000	SWITCH ASSY, HANDLE RH	1	
2	02112-0530B-000	SCREW	2	
3	37400-12K01-000	SWITCH ASSY, HANDLE LH	1	
4	09407-14407-000	CLAMP (L:145)	1	

FIG.401A

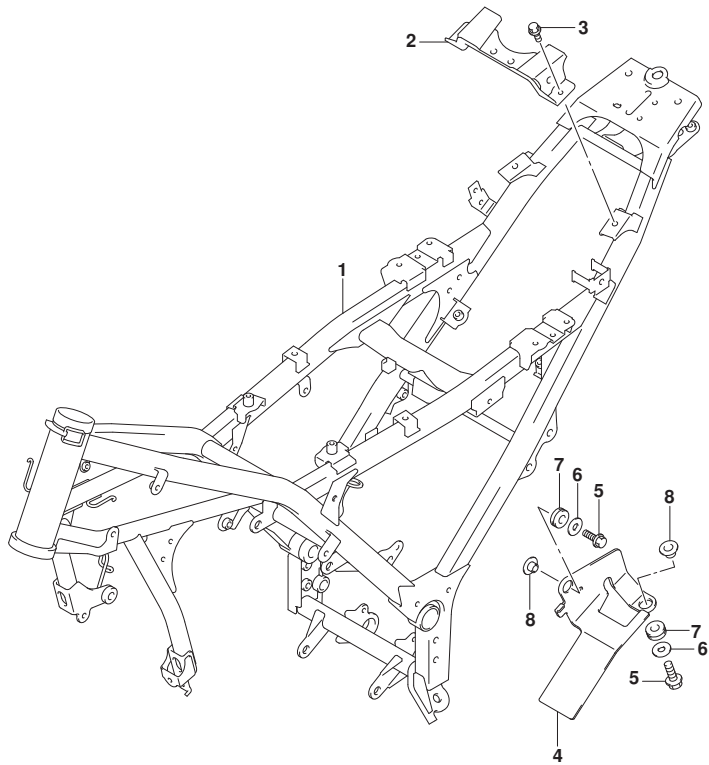

FIG.401A (1-D-13) FRAME

REF NO.	PART NO.	DESCRIPTION	Q'TY	REMARKS
1	41100-12K40-000	FRAME	1	
2	41560-12K00-000	BAND, BATTERY	1	
3	01550-0616A-000	BOLT	2	
4	47414-12K00-000	BRACKET, RECT FTG	1	
5	01547-0620B-000	BOLT	2	
6	09160-06028-000	WASHER (6.5X18X1.0)	2	
7	09320-08515-000	CUSHION (8.4X18X6)	2	
8	09180-06325-000	SPACER (6.2X8.4X6.9)	2	

FIG.407A

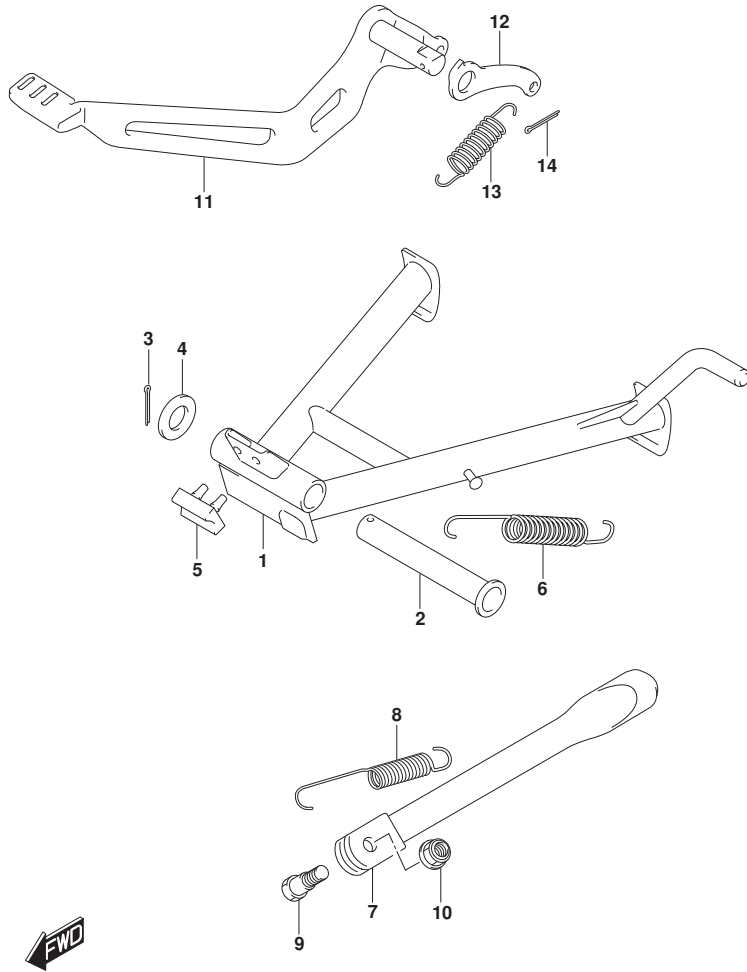

FIG.407A (1-D-14) STAND

REF NO.	PART NO.	DESCRIPTION	Q'TY	REMARKS
1	42100-12K00-000	STAND, CENTER	1	
2	42211-25G00-000	SHAFT, CENTER STAND	1	
3	04111-3025A-000	PIN	1	
4	08322-0116A-000	WASHER	1	
5	42272-09G00-000	CUSHION, CTR STAND	1	
6	42241-45H00-000	SPRING, CTR STAND	1	
7	42310-12K00-000	STAND, PROP	1	
8	09443-14077-000	SPRING	1	
9	42341-25G20-000	BOLT, PROP STAND	1	
10	08319-3110A-000	NUT	1	
11	43110-12K00-000	PEDAL, BRAKE	1	
12	43128-12K00-000	PLATE, BRAKE RETURN SPRING	1	
13	43211-25G00-000	SPRING, BRAKE PEDAL RETURN	1	
14	04111-3025A-000	PIN	1	

FIG.410A

FIG.410A (1-E-2) PILLION RIDER HANDLE

REF NO.	PART NO.	DESCRIPTION	Q'TY	REMARKS
1	46211-12K00-291	HANDLE, PILLION RIDER (BLACK)	1	
2	46212-12K00-000	WASHER, PILLION RIDER HANDLE	2	
3	01550-0835A-000	BOLT	2	

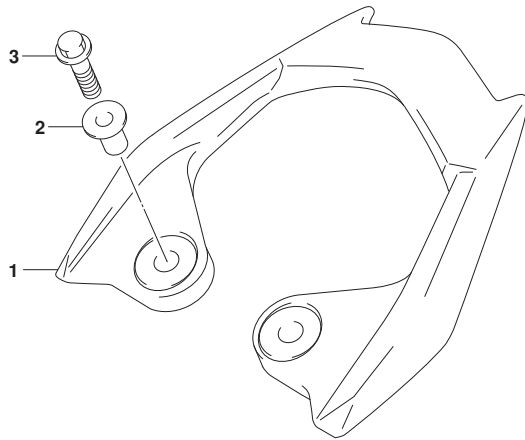

FIG.415A

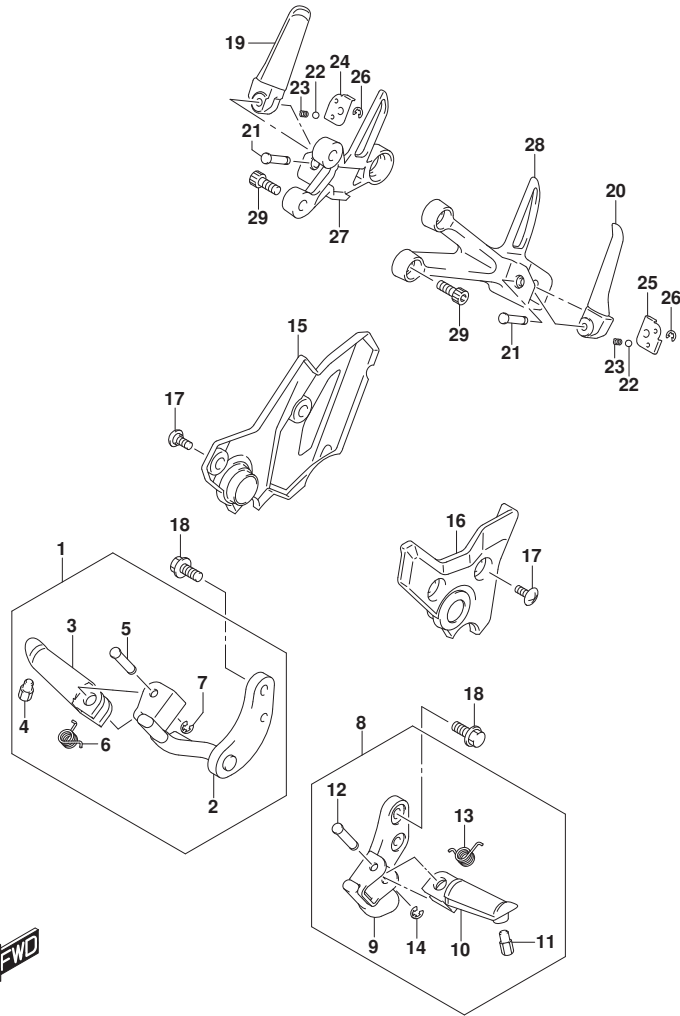

FIG.415A (1-E-3) FOOTREST

REF NO.	PART NO.	DESCRIPTION	Q'TY	REMARKS
1	43501-12K10-000	FOOTREST ASSY, FRONT RH	1	
2	43510-12K10-000	.BRACKET, FRONT FOOTREST RH	1	
3	43516-35F10-000	.BAR, FRONT FOOTREST RH	1	
4	43576-07D01-000	.BOLT, BANK SENSOR	1	
5	09208-08018-000	.PIN	1	
6	09448-14037-000	.SPRING	1	
7	08332-1106A-000	.E-RING	1	
8	43502-12K10-000	FOOTREST ASSY, FRONT LH	1	
9	43520-12K10-000	.BRACKET, FRONT FOOTREST LH	1	
10	43526-35F10-000	.BAR, FRONT FOOTREST LH	1	
11	43576-07D01-000	.BOLT, BANK SENSOR	1	
12	09208-08018-000	.PIN	1	
13	09448-14037-000	.SPRING	1	
14	08332-1106A-000	.E-RING	1	
15	43586-12K00-000	GUARD, FRONT FOOTREST RH	1	
16	43596-12K00-000	GUARD, FRONT FOOTREST LH	1	
17	09139-06145-000	SCREW (6X16)	4	
18	01550-0820B-000	BOLT	4	
19	43611-25G01-000	BAR, PILLION FOOTREST RH	1	
20	43621-25G01-000	BAR, PILLION FOOTREST LH	1	
21	87259-85510-000	PIN	2	
22	06111M07004-000	BALL	2	
23	09440-05005-000	SPRING	2	
24	43816-33E21-000	PLATE, PILLION FOOT RH	1	
25	43826-33E22-000	PLATE, PILLION FOOT LH	1	
26	08332-1104A-000	E-RING	2	
27	43811-25G20-291	BRACKET, PILLION FOOTREST RH	1	
28	43821-25G30-291	BRACKET, PILLION FOOTREST LH	1	
29	07130-0820A-000	BOLT	4	

FIG.420A

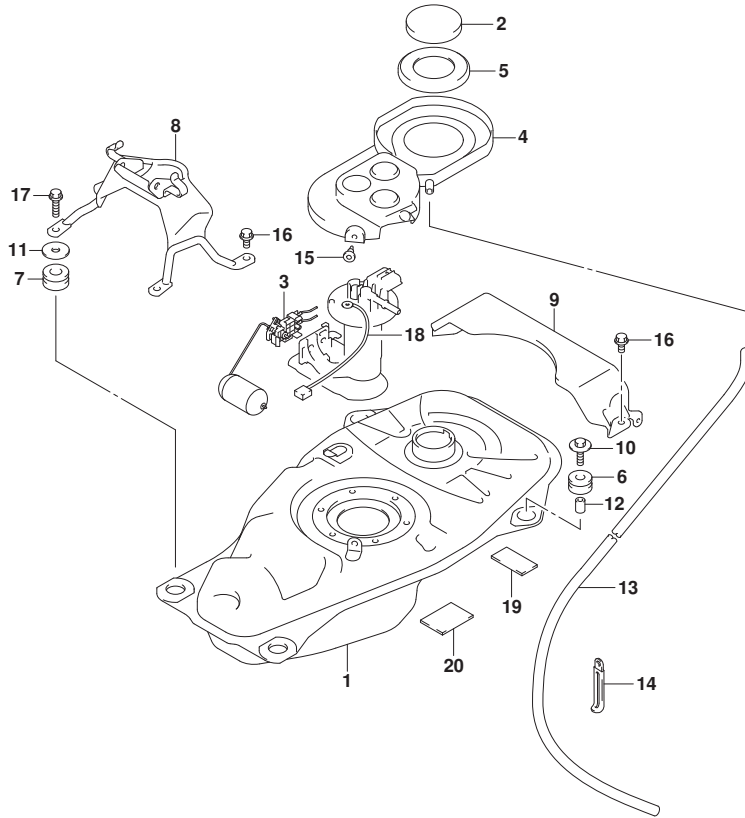

FIG.420A (1-E-4) FUEL TANK

REF NO.	PART NO.	DESCRIPTION	Q'TY	REMARKS
1	44110-12K00-000	TANK, FUEL	1	
2	44210-09J00-000	CAP, FUEL TANK FILLER	1	
3	34810-12K10-000	GAUGE ASSY, FUEL LEVEL SENDER	1	
4	44261-12K00-000	TRAY, FUEL TANK INLET	1	
5	44261-41H10-000	RUBBER, TANK INLET	1	
6	44512-04F01-000	CUSHION, FUEL TANK SIDE	2	
7	44512-12K00-000	CUSHION, FUEL TANK FRONT	2	
8	44520-12K00-000	BRACKET, SEAT HINGE	1	
9	44551-12K00-000	BRACKET, SEAT SUPPORT	1	
10	09116-06186-000	BOLT (6X25)	2	
11	09160-06136-000	WASHER (6.5X28X1.6)	2	
12	09180-06267-000	SPACER (6.5X9X12.5)	2	
13	09352-70120-860	HOSE (7X11X860)	1	
14	09404-06038-000	CLAMP (L:65)	1	
15	09409-06341-000	CLIP	1	
16	01550-0610B-000	BOLT	4	
17	01550-0625A-000	BOLT	2	
18	36851-12K00-000	WIRE, FUEL TANK	1	
19	33652-39J00-000	PROTECTOR, BATTERY (20X40X3)	1	
20	44281-12K00-000	CUSHION, FUEL TANK	2	



FIG.445A

FIG.445A (1-E-5) FRAME COVER

REF NO.	PART NO.	DESCRIPTION	Q'TY	REMARKS
1	47111-12K00-YVU	COVER, FRAME RH (BLACK)	1	
2	47211-12K00-YVU	COVER, FRAME LH (BLACK)	1	
3	47121-12K00-291	COVER, FRAME FRONT RH (BLACK)	1	
4	47221-12K00-291	COVER, FRAME FRONT LH (BLACK)	1	
5	47311-12K00-000	COVER, FRAME CENTER	1	
6	47117-12K00-000	CUSHION, FRAME COVER	3	
7	09320-08028-000	CUSHION (8X26X7)	1	
8	09409-06341-000	CLIP	2	
9	03541-0412A-000	SCREW	2	
10	03541-0412B-000	SCREW	2	
11	48278-16H00-000	CUSHION, LEG BRACE	1	
12-1	68135-12KE0-CJR	TAPE, FRAME COVER RH	1	FOR 40X
12-2	68135-12KE0-CJS	TAPE, FRAME COVER RH	1	FOR B87
12-3	68135-12KE0-CJT	TAPE, FRAME COVER RH	1	FOR CAZ
12-4	68135-12KE0-CJU	TAPE, FRAME COVER RH	1	FOR CHT
13-1	68145-12KE0-CJR	TAPE, FRAME COVER LH	1	FOR 40X
13-2	68145-12KE0-CJS	TAPE, FRAME COVER LH	1	FOR B87
13-3	68145-12KE0-CJT	TAPE, FRAME COVER LH	1	FOR CAZ
13-4	68145-12KE0-CJU	TAPE, FRAME COVER LH	1	FOR CHT

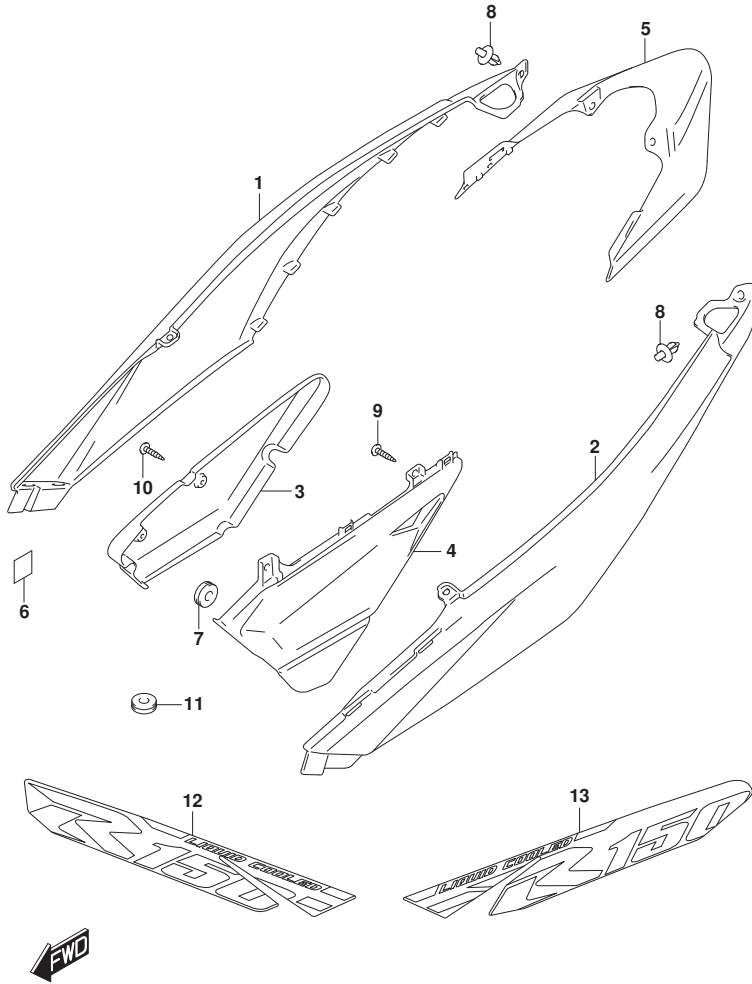

FIG.451A

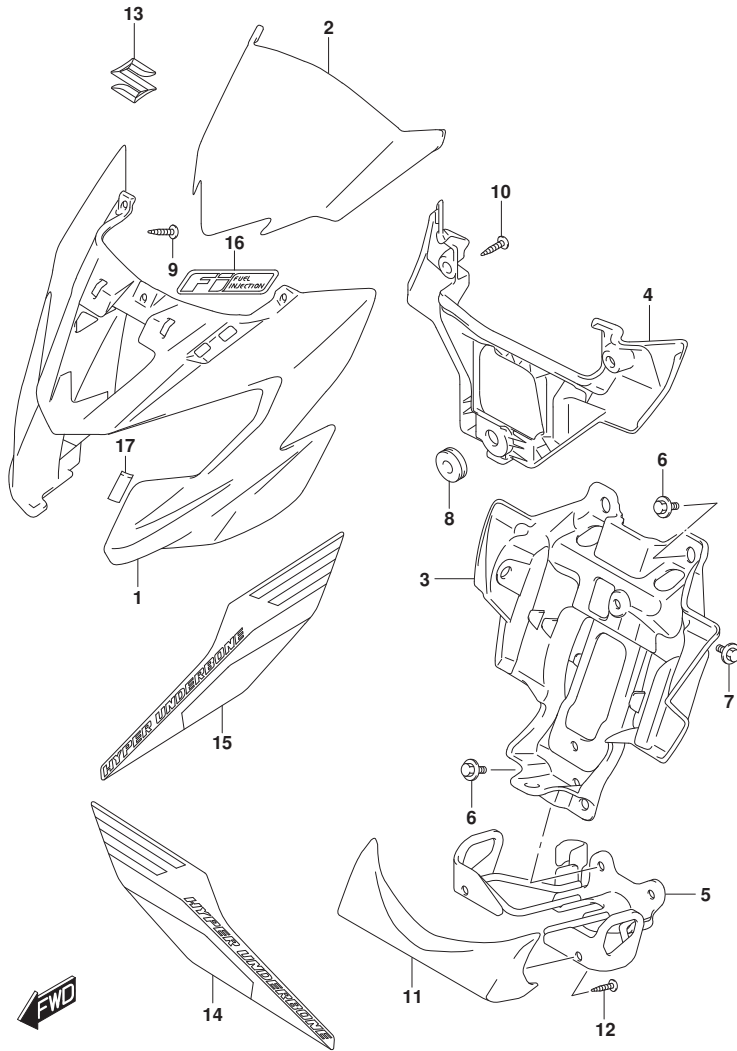

FIG.451A (1-E-6) HEADLAMP HOUSING

REF NO.	PART NO.	DESCRIPTION	Q'TY	REMARKS
1-1	51811-12K00-QUY	HOUSING, HEADLAMP (IVORY)	1	FOR B87
1-2	51811-12K00-YUA	HOUSING, HEADLAMP (BLUE)	1	FOR CHT
1-3	51811-12K00-YUL	HOUSING, HEADLAMP (RED)	1	FOR CAZ
1-4	51811-12K00-YVU	HOUSING, HEADLAMP (BLACK)	1	FOR 40X
2	51812-12K00-291	COVER, METER (BLACK)	1	
3	51851-12K00-291	BRACE, HOUSING	1	
4	51861-12K00-000	BRACE, METER HOUSING	1	
5	51890-12K10-000	BRACKET, FRONT TURN SIGNAL	1	
6	63161-12K00-000	BOLT (6X14.8)	4	
7	09111-06102-000	BOLT (6X14.8)	2	
8	09320-08514-000	CUSHION	1	
9	03541-0412A-000	SCREW	3	
10	03541-0512B-000	SCREW	2	
11	51891-12K10-000	COVER, BRACKET	1	
12	03541-0416A-000	SCREW	2	
13	68641-22J10-000	EMBLEM, S	1	
14-1	68725-12KD0-CJR	TAPE, HEADLAMP HOUSING RH	1	FOR 40X
14-2	68725-12KD0-CJS	TAPE, HEADLAMP HOUSING RH	1	FOR B87
14-3	68725-12KD0-CJT	TAPE, HEADLAMP HOUSING RH	1	FOR CAZ
14-4	68725-12KD0-CJU	TAPE, HEADLAMP HOUSING RH	1	FOR CHT
15-1	68735-12KD0-CJR	TAPE, HEADLAMP HOUSING LH	1	FOR 40X
15-2	68735-12KD0-CJS	TAPE, HEADLAMP HOUSING LH	1	FOR B87
15-3	68735-12KD0-CJT	TAPE, HEADLAMP HOUSING LH	1	FOR CAZ
15-4	68735-12KD0-CJU	TAPE, HEADLAMP HOUSING LH	1	FOR CHT
16	68281-22J01-ANN	EMBLEM, FI (SILVER/GRAY)	1	
17	51852-12K00-000	CUSHION, HEADLAMP HOUSING	8	

FIG.460A

FIG.460A (1-E-7) FRONT FENDER

REF NO.	PART NO.	DESCRIPTION	Q'TY	REMARKS
1	53111-12K00-YVU	FENDER, FRONT (BLACK)	1	
2	01547-0610A-000	BOLT	2	
3	09169-06053-000	WASHER	2	
4	35950-22J10-000	REFLECTOR ASSY, FRONT SIDE	2	
5	35952-12K00-000	BOLT, FRONT SIDE RR	2	
6	35953-12K00-000	WASHER, FRONT SIDE RR	2	

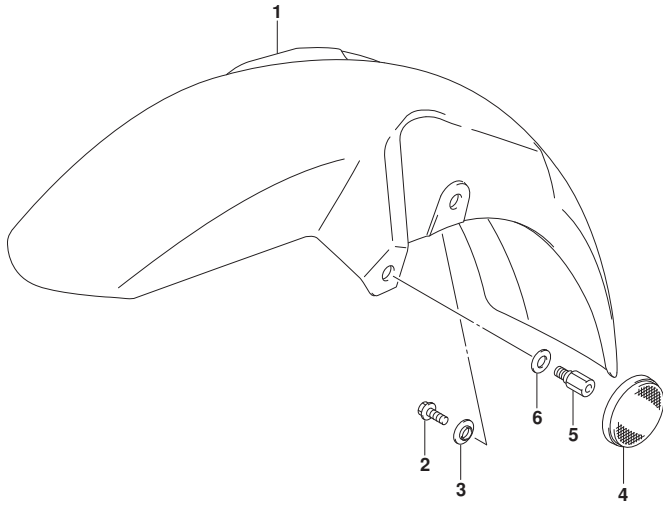

FIG.462A

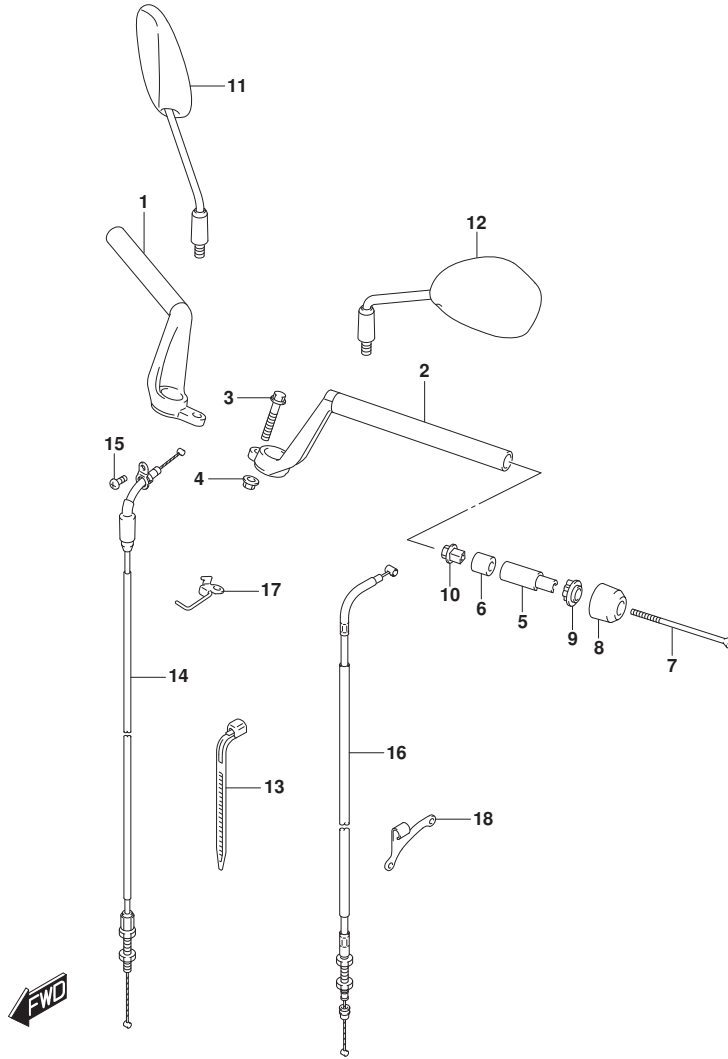

FIG.462A (1-E-8) HANDLEBAR

REF NO.	PART NO.	DESCRIPTION	Q'TY	REMARKS
1	56110-25G61-000	BAR, HANDLE RH	1	
2	56150-25G50-000	BAR, HANDLE LH	1	
3	01550-0845A-000	BOLT	2	
4	08319-3108A-000	NUT	2	
5	56276-22J00-000	BALANCER, HANDLEBAR INNER	2	
6	56272-10G01-000	EXPANDER, HANDLE BALANCER	2	
7	56277-32J00-000	SCREW, HDL BALANCER	2	
8	56278-32J00-000	BALANCER, HANDLEBAR	2	
9	56272-22J00-000	EXPANDER, HANDLE BALANCER	2	
10	56273-10G10-000	NUT, HANDLE BALANCER	2	
11	56500-23K00-000	MIRROR ASSY, REAR VIEW RH	1	
12	56600-23K00-000	MIRROR ASSY, REAR VIEW LH	1	
13	36990-25G00-000	CLAMP (L:125)	1	
14	58300-12K00-000	CABLE ASSY, THROTTLE	1	
15	02112-0512A-000	SCREW	1	
16	58200-12K00-000	CABLE ASSY, CLUTCH	1	
17	58620-12K01-000	GUIDE, CLUTCH CABLE	1	
18	58634-12K00-000	STOPPER, CLUTCH CABLE	1	

FIG.467A

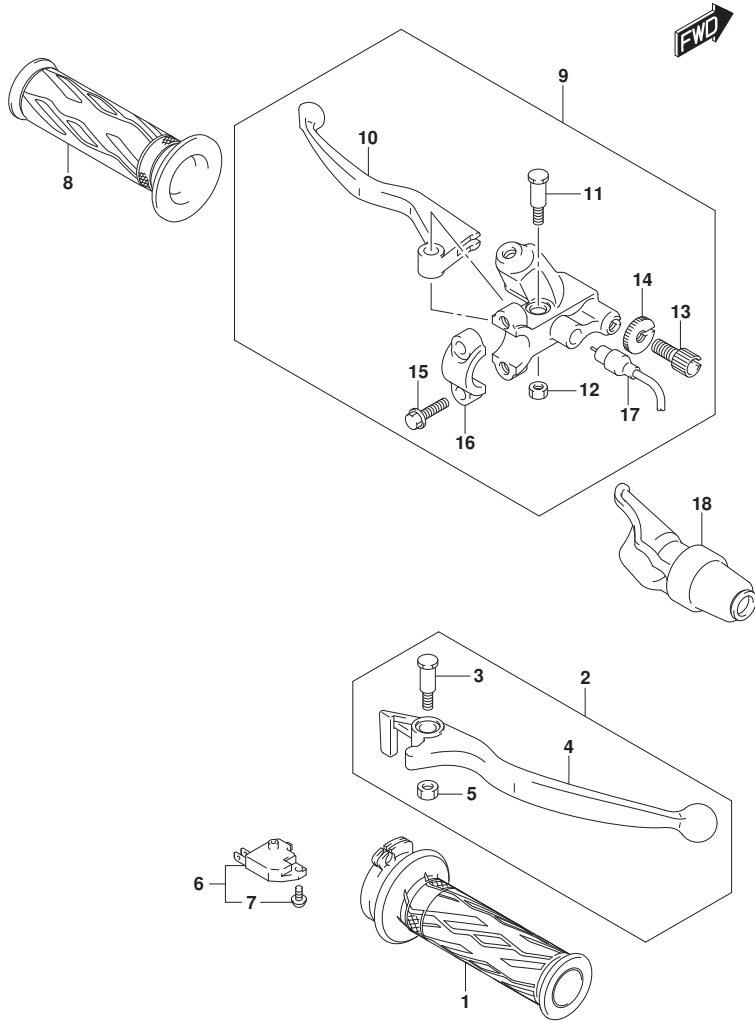

FIG.467A (1-E-9) HANDLELEVER

REF NO.	PART NO.	DESCRIPTION	Q'TY	REMARKS
1	57110-12K01-000	GRIP, THROTTLE	1	
2	57300-21D30-000	LEVER ASSY, BRAKE	1	
3	09111-06076-000	.BOLT (6X30)	1	
4	57421-21D30-000	.LEVER, BRAKE	1	
5	57433-09F00-000	.NUT, LEVER PIVOT	1	
6	57460-41H00-000	SWITCH ASSY, STOP	1	
7	57465-17C00-000	.SCREW, WITH WASHER (4X12)	1	
8	57211-40J01-000	GRIP LH	1	
9	57500-25GC0-000	LEVER ASSY, CLUTCH	1	
10	57621-23FB0-000	.LEVER, CLUTCH	1	
11	57431-23F10-000	.BOLT, LEVER SET	1	
12	57513-23F10-000	.NUT, LEVER SET	1	
13	57441-25G00-000	.ADJUSTER, WIRE	1	
14	57442-25G00-000	.NUT, LOCK	1	
15	01547-0625A-000	.BOLT	2	
16	59671-09G30-000	.HOLDER	1	
17	57470-10JH0-000	.SWITCH ASSY, CLUTCH	1	
18	57661-25G00-000	COVER, CLUTCH LEVER	1	

FIG.474A

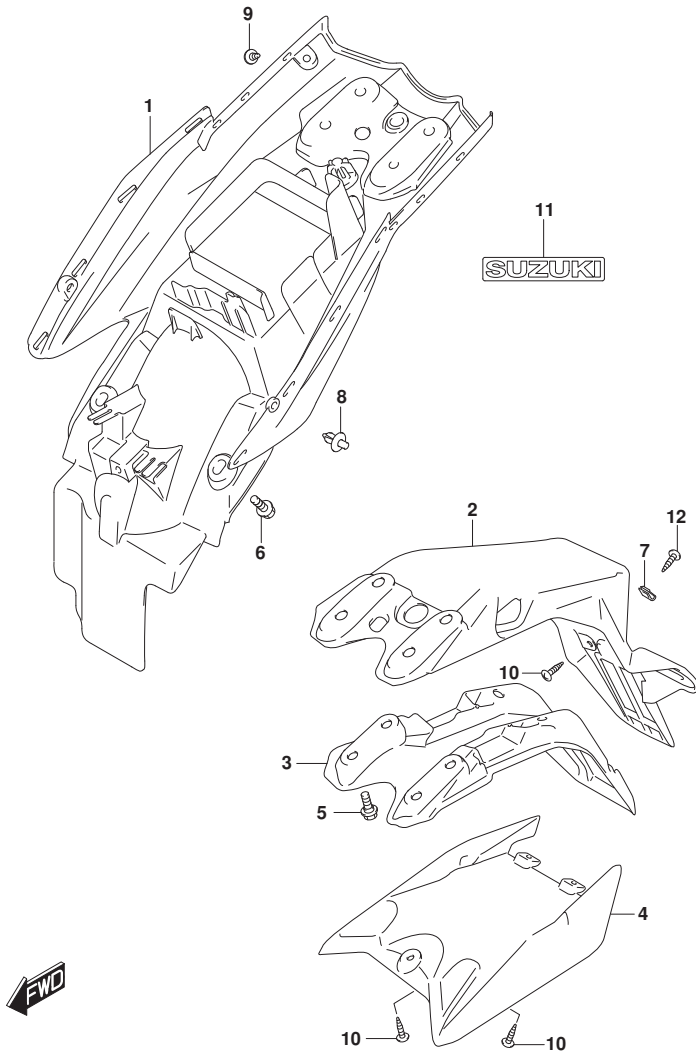

FIG.474A (1-E-10) REAR FENDER

REF NO.	PART NO.	DESCRIPTION	Q'TY	REMARKS
1	63111-12K00-291	FENDER, REAR FRONT	1	
2	63112-12K10-000	FENDER, RR RR	1	
3	63113-12K10-000	FENDER, RR INNER	1	
4	63411-12K10-000	MUDGUARD, REAR FENDER REAR	1	
5	63161-12K10-000	BOLT, REAR FENDER FRONT	4	
6	63161-12K00-000	BOLT (6X14.8)	2	
7	09148-05080-000	NUT (M5)	2	
8	09409-06341-000	CLIP	2	
9	03541-0516A-000	SCREW	2	
10	03541-0616A-000	SCREW	5	
11	68171-41H10-000	EMBLEM, SUZUKI	1	
12	03541-0512A-000	SCREW	2	

FIG.483A

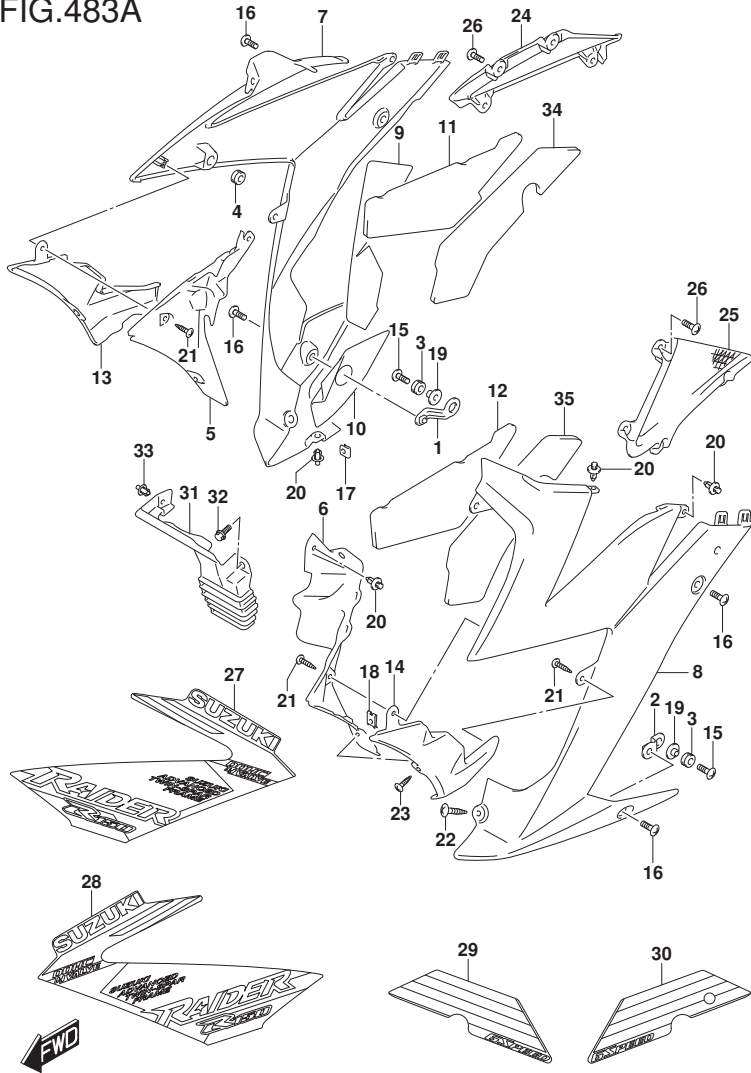

FIG.483A (1-E-11) UNDER COWLING

REF NO.	PART NO.	DESCRIPTION	Q'TY	REMARKS
1	48140-32J00-000	BRACE, LEG SHIELD RH	1	
2	48150-32J00-000	BRACE, LEG SHIELD LH	1	
3	48278-16H10-000	CUSHION (8X26X7)	2	
4	48278-16H00-000	CUSHION, LEG BRACE	2	
5	94461-12K00-000	COWLING, UNDER INNER RH	1	
6	94462-12K00-000	COWLING, UNDER INNER LH	1	
7-1	94471-12K00-QUY	COWLING, UNDER RH (IVORY)	1	FOR B87
7-2	94471-12K00-YUA	COWLING, UNDER RH (BLUE)	1	FOR CHT
7-3	94471-12K00-YUL	COWLING, UNDER RH (RED)	1	FOR CAZ
7-4	94471-12K00-YVU	COWLING, UNDER RH (BLACK)	1	FOR 40X
8-1	94481-12K00-QUY	COWLING, UNDER LH (IVORY)	1	FOR B87
8-2	94481-12K00-YUA	COWLING, UNDER LH (BLUE)	1	FOR CHT
8-3	94481-12K00-YUL	COWLING, UNDER LH (RED)	1	FOR CAZ
8-4	94481-12K00-YVU	COWLING, UNDER LH (BLACK)	1	FOR 40X
9	94472-12K00-000	SHIELD, UNDER COWL HEAT NO.1	1	
10	94472-12K10-000	SHIELD, UNDER COWL HEAT NO.2	1	
11	94473-12K20-000	CUSHION, UNDER COWL NO.1 RH	1	
12	94483-12K20-000	CUSHION, UNDER COWL NO.1 LH	1	
13	94475-12K00-000	COVER, UNDER COWL RH	1	
14	94485-12K00-000	COVER, UNDER COWL LH	1	
15	09136-06062-000	SCREW (6X16)	2	
16	09139-06145-000	SCREW (6X16)	4	
17	09148-05038-000	NUT (M5)	1	
18	09148-05045-000	NUT (M5)	2	
19	09180-06325-000	SPACER (6.2X8.4X6.9)	2	
20	09409-06341-000	CLIP	7	
21	03541-0412A-000	SCREW	4	
22	03541-0512A-000	SCREW	3	
23	03541-0516A-000	SCREW	2	
24	94474-12K00-000	COWLING, UNDER SIDE RH	1	
25	94484-12K00-000	COWLING, UNDER SIDE LH	1	
26	03541-0412A-000	SCREW	7	
27-1	68185-12KD0-CJR	TAPE, UNDER COWLING UPR RH	1	FOR 40X
27-2	68185-12KD0-CJS	TAPE, UNDER COWLING UPR RH	1	FOR B87
27-3	68185-12KD0-CJT	TAPE, UNDER COWLING UPR RH	1	FOR CAZ
27-4	68185-12KD0-CJU	TAPE, UNDER COWLING UPR RH	1	FOR CHT

FIG.483A

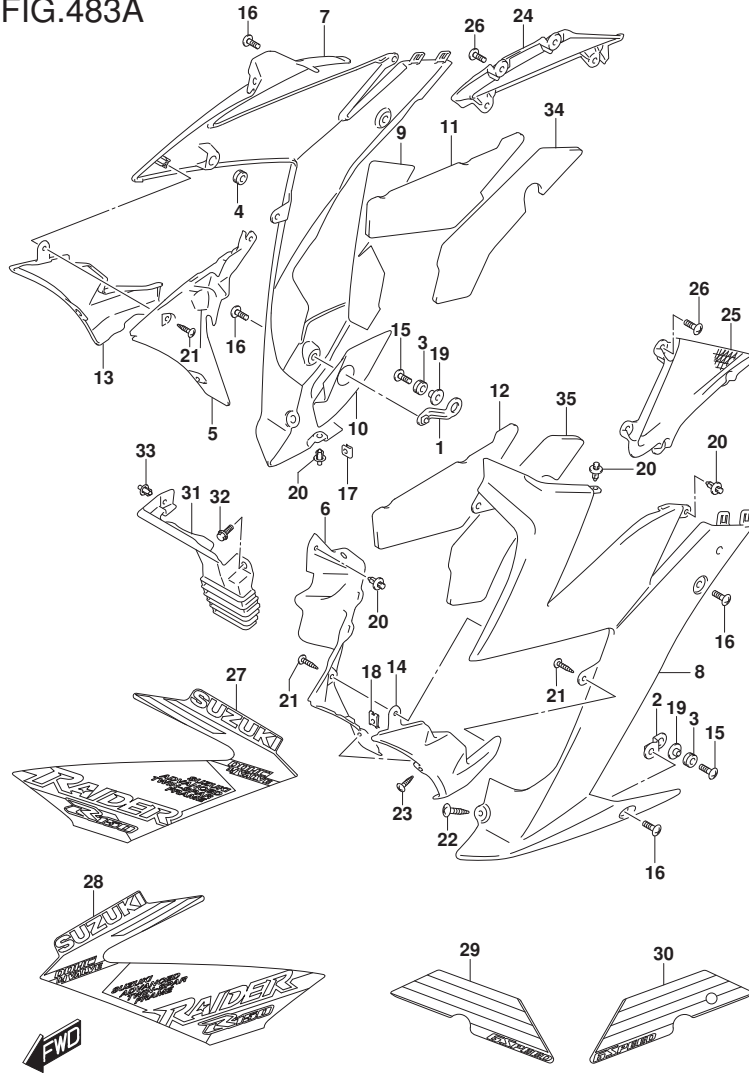

FIG.483A (1-E-12) UNDER COWLING

REF NO.	PART NO.	DESCRIPTION	Q'TY	REMARKS
28-1	68195-12KD0-CJR	TAPE, UNDER COWLING UPR LH	1	FOR 40X
28-2	68195-12KD0-CJS	TAPE, UNDER COWLING UPR LH	1	FOR B87
28-3	68195-12KD0-CJT	TAPE, UNDER COWLING UPR LH	1	FOR CAZ
28-4	68195-12KD0-CJU	TAPE, UNDER COWLING UPR LH	1	FOR CHT
29-1	68186-12KD0-B87	TAPE, UNDER COWLING LWR RH (BLACK/IVORY)	1	FOR B87
29-2	68186-12KD0-CJT	TAPE, UNDER COWLING LWR RH	1	FOR CAZ
29-3	68186-12KD0-CJU	TAPE, UNDER COWLING LWR RH	1	FOR CHT
29-4	68186-12KD0-CJV	TAPE, UNDER COWLING LWR RH (GRAY/BLACK)	1	FOR 40X
30-1	68196-12KE0-B87	TAPE, UNDER COWLING LWR LH (BLACK/IVORY)	1	FOR B87
30-2	68196-12KE0-CJT	TAPE, UNDER COWLING LWR LH	1	FOR CAZ
30-3	68196-12KE0-CJU	TAPE, UNDER COWLING LWR LH	1	FOR CHT
30-4	68196-12KE0-CJV	TAPE, UNDER COWLING LWR LH (GRAY/BLACK)	1	FOR 40X
31	94445-12K00-000	COVER, COWLING LOWER	1	LOWER
32	63161-12K00-000	BOLT (6X14.8)	1	
33	09409-06341-000	CLIP	1	
34	94473-12K30-000	CUSHION, UNDER COWL NO.2 RH	1	
35	94483-12K30-000	CUSHION, UNDER COWL NO.2 LH	1	

FIG.489A

FIG.489A (1-E-13) FRONT BOX

REF NO.	PART NO.	DESCRIPTION	Q'TY	REMARKS
1	92114-12K10-000	CUSHION, FRONT BOX NO.1	1	
2	92115-12K00-000	CUSHION, FRONT BOX NO.2	1	
3	92111-12K10-000	BOX, FRONT	1	
4	92113-12K00-291	LID, MAINTENANCE (BLACK)	1	
5-1	92121-12K00-PGZ	LID, FRONT BOX OUTER (GRAY)	1	FOR CAZ,CHT
5-2	92121-12K00-PV5	LID, FRONT BOX OUTER (RED)	1	FOR B87
5-3	92121-12K00-YVU	LID, FRONT BOX OUTER (BLACK)	1	FOR 40X
6	92122-12K00-291	LID, FRONT BOX INNER (BLACK)	1	
7	92100-12830-000	LOCK SET, FRONT BOX	1	
8	92141-12K10-000	CUSHION, FRONT BOX	1	
9	63161-12K00-000	BOLT (6X14.8)	2	
10	09139-06145-000	SCREW (6X16)	1	
11	09409-06341-000	CLIP	2	
12	03541-0412A-000	SCREW	4	
13	68281-12K00-000	EMBLEM, S	1	
14	92116-12K00-000	TAPE, FRONT BOX PROTECTOR	1	

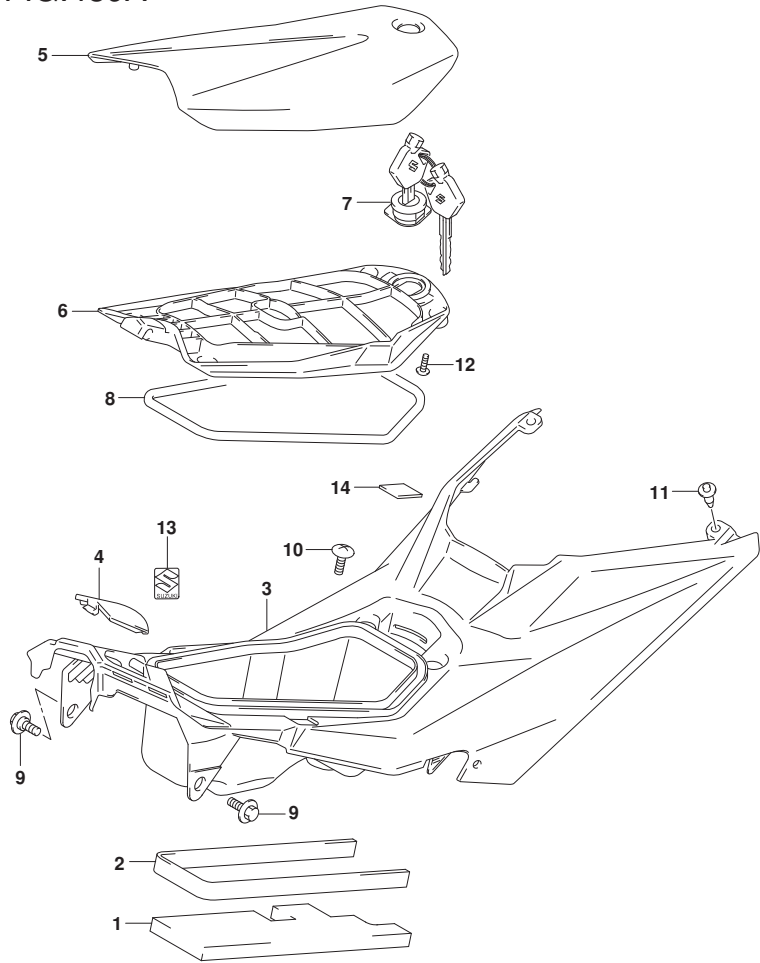

FIG.496A

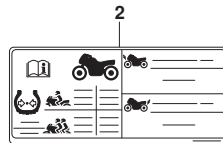
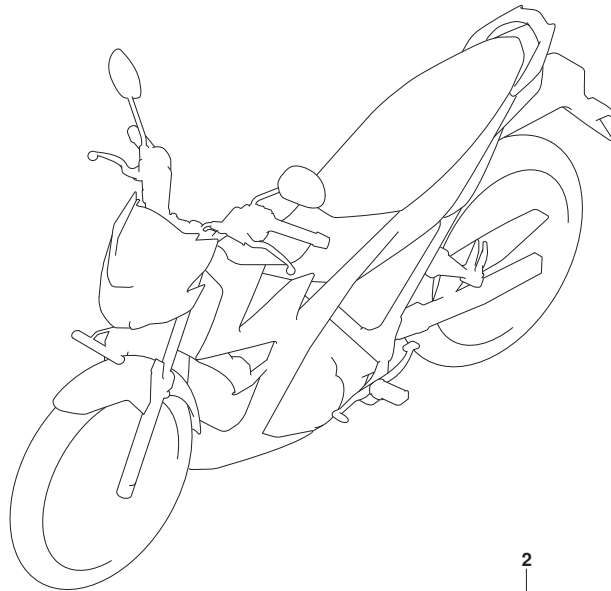
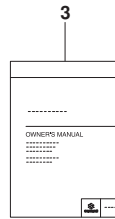
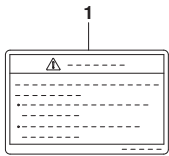

FIG.496A (1-E-14) LABEL

REF NO.	PART NO.	DESCRIPTION	Q'TY	REMARKS
1	68319-40J00-000	LABEL, GENERAL WARNING	1	
2	68332-12KA0-000	LABEL, TIRE INFORMATION	1	
3	99011-12K55-08A	MANUAL, OWNER'S	1	

FIG.505A

FIG.505A (1-F-2) SEAT

REF NO.	PART NO.	DESCRIPTION	Q'TY	REMARKS
1	45100-12K10-QE7	SEAT ASSY	1	
2	45148-20G90-000	.CUSHION	3	
3	45149-09G40-000	.CUSHION, SEAT MOUNT	4	
4	45289-12K00-000	.PLATE, SEAT BOTTOM FRAME	1	
5	45250-12K00-000	BRACKET, SEAT HINGE UPPER	1	UPPER
6	45231-12K10-000	BOLT, SEAT HINGE	1	
7	08316-1006A-000	NUT	2	
8	45288-12K00-000	GUIDE, SEAT LOCK CABLE	1	
9	45289-11F00-000	PLATE, SEAT LOCK ASSY	1	
10	45220-04K40-000	BRACKET, STRIKER SUPPORT	1	
11	02142-0616A-000	SCREW	2	
12	95700-09860-000	LOCK SET, SEAT	1	
13	96510-12K01-000	TOOL ASSY	1	
14	45711-12K00-000	GUIDE, SEAT LOCK	1	

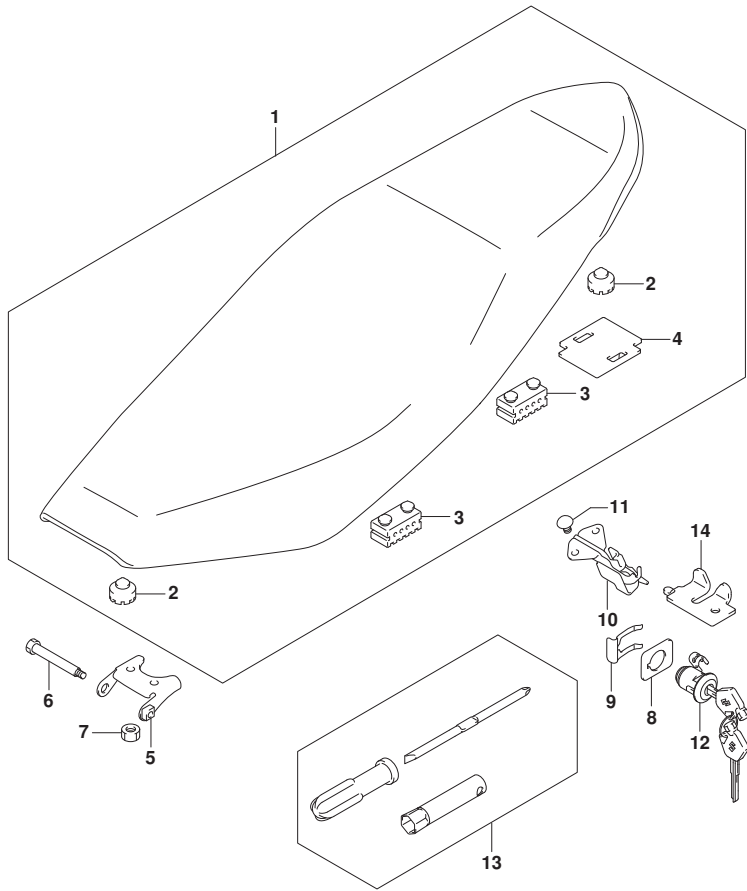

FIG.521A

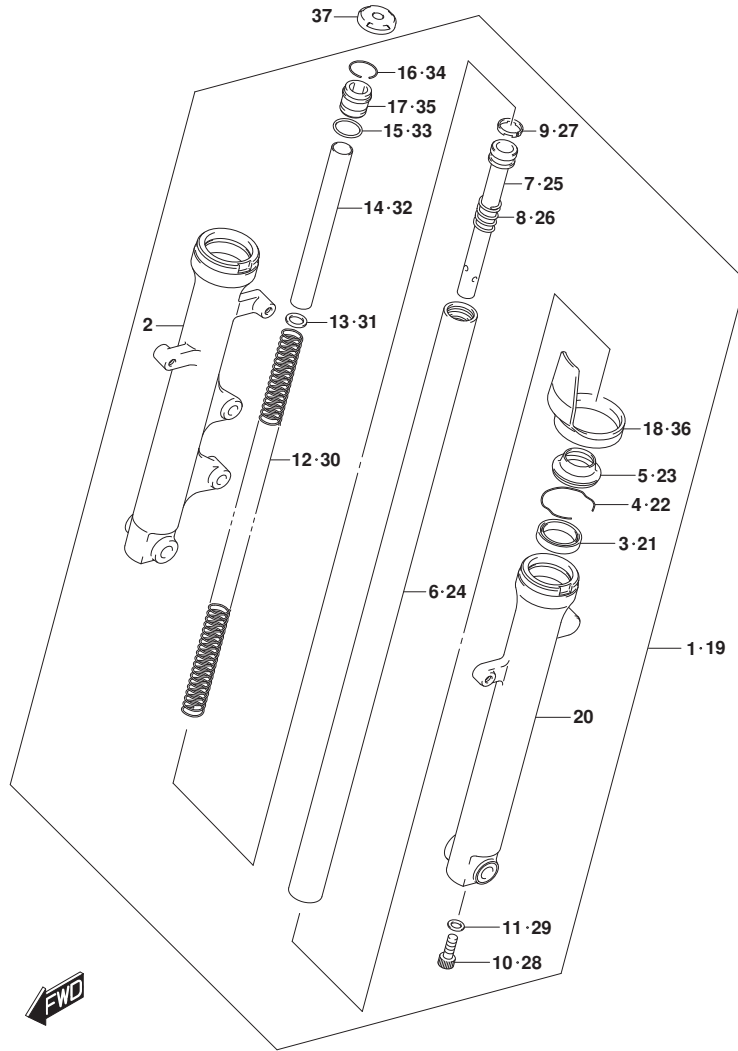

FIG.521A (1-F-3) FRONT FORK DAMPER

REF NO.	PART NO.	DESCRIPTION	Q'TY	REMARKS
1	51103-12K11-291	DAMPER ASSY, FR FORK RH (BLACK)	1	
2	51131-12K00-291	.TUBE, OUTER RH (BLACK)	1	
3	51153-09G00-000	.OIL SEAL	1	
4	51156-09G00-000	.RING, SNAP	1	
5	51571-09G00-000	.SEAL, DUST	1	
6	51110-12K11-000	.TUBE, INNER	1	
7	51194-12K11-000	.CYLINDER	1	
8	51177-47E01-000	.SPRING, REBOUND	1	
9	51196-16H00-000	.RING, PISTON	1	
10	51147-42AA0-000	.BOLT, CTR (8X18)	1	
11	51148-31030-000	.GASKET	1	
12	51171-12K11-000	.SPRING, FRONT	1	
13	51192-47E00-000	.JOINT, SPRING	1	
14	51176-25G80-000	.SPACER, SPRING	1	
15	51117-09G00-000	.O RING	1	
16	51169-09G00-000	.RING, STOPPER	1	
17	51175-12K10-000	.SEAT, SPRING	1	
18	51201-25G80-000	.PROTECTOR	1	
19	51104-12K11-291	DAMPER ASSY, FR FORK LH (BLACK)	1	
20	51141-12K00-291	.TUBE, OUTER LH (BLACK)	1	
21	51153-09G00-000	.OIL SEAL	1	
22	51156-09G00-000	.RING, SNAP	1	
23	51571-09G00-000	.SEAL, DUST	1	
24	51110-12K11-000	.TUBE, INNER	1	
25	51194-12K11-000	.CYLINDER	1	
26	51177-47E01-000	.SPRING, REBOUND	1	
27	51196-16H00-000	.RING, PISTON	1	
28	51147-42AA0-000	.BOLT, CTR (8X18)	1	
29	51148-31030-000	.GASKET	1	
30	51171-12K11-000	.SPRING, FRONT	1	
31	51192-47E00-000	.JOINT, SPRING	1	
32	51176-25G80-000	.SPACER, SPRING	1	
33	51117-09G00-000	.O RING	1	
34	51169-09G00-000	.RING, STOPPER	1	

FIG.521A

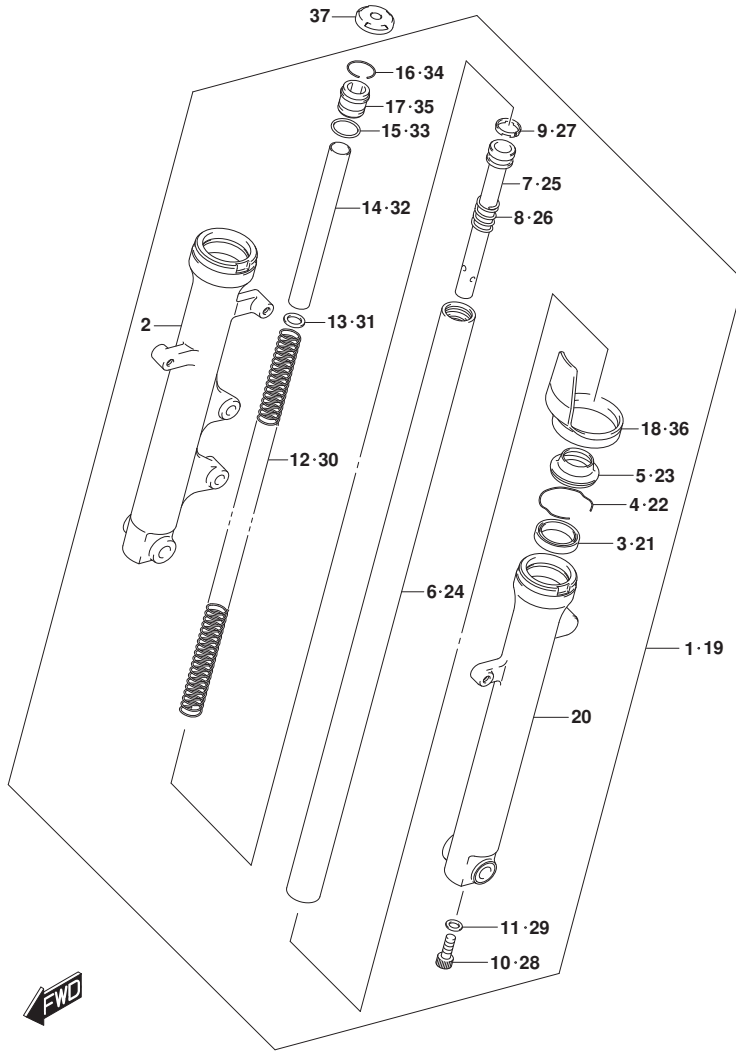

FIG.521A (1-F-4) FRONT FORK DAMPER

REF NO.	PART NO.	DESCRIPTION	Q'TY	REMARKS
35	51175-12K10-000	.SEAT, SPRING	1	
36	51201-25G80-000	.PROTECTOR	1	
37	51351-12K00-000	CAP, FRONT FORK INNER TUBE	2	

FIG.524A

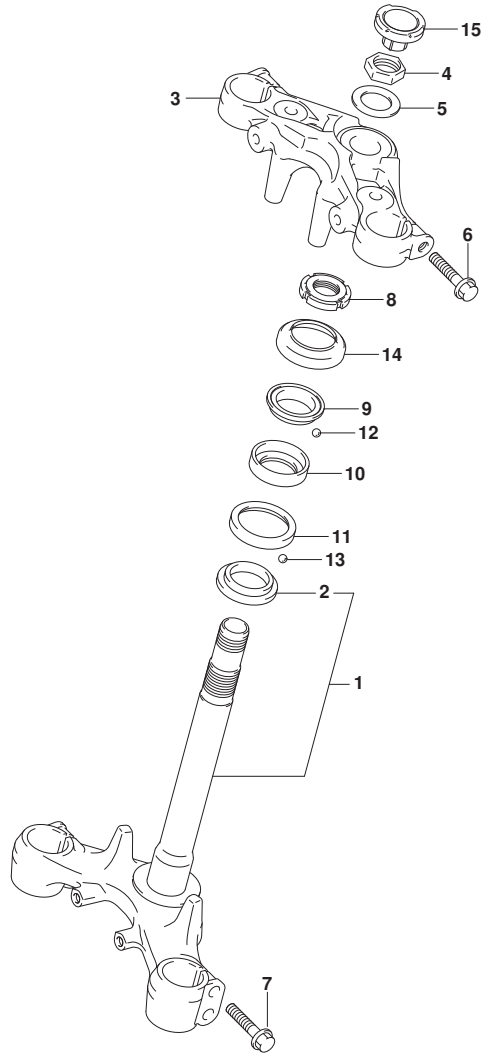

FIG.524A (1-F-5) STEERING STEM

REF NO.	PART NO.	DESCRIPTION	Q'TY	REMARKS
1	51410-12K00-000	STEM, STEERING	1	
2	51622-25G00-000	,RACE, STEERING LWR	1	
3	51311-12K10-000	BRACKET, FR FORK UPPER	1	UPPER
4	51353-12K00-000	NUT	1	
5	51354-49G00-000	WASHER	1	
6	51321-13E00-000	BOLT, HANDLE HOLDER	2	
7	51434-12K00-000	BOLT	4	
8	51631-05000-000	NUT	1	
9	51621-41H00-000	RACE, STEERING OUTER UPR	1	UPPER
10	51611-41H01-000	RACE, STEERING INNER UPPER	1	UPPER
11	51612-41H01-000	RACE, STEERING INNER LOWER	1	LOWER
12	06111-06004-000	BALL	23	UPPER
13	06111-06004-000	BALL	28	LOWER
14	51643-06001-000	DUST SEAL, STEERING UPR	1	UPPER
15	51344-23K00-000	CAP, STEERING STEM	1	

FIG.530A

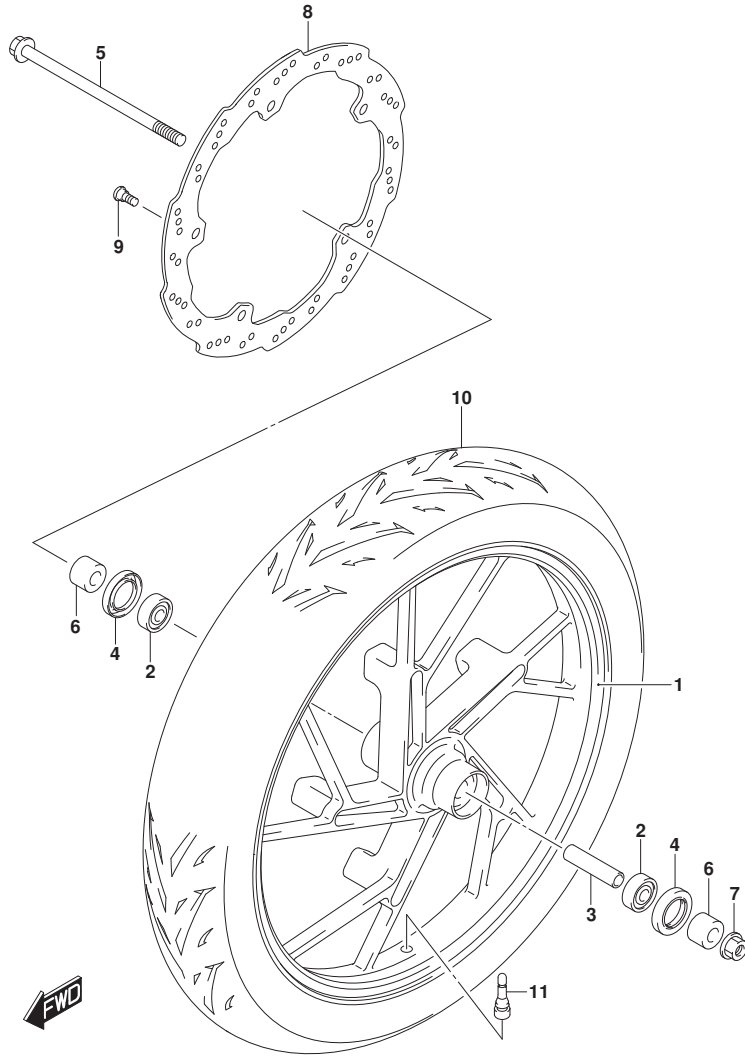

FIG.530A (1-F-6) FRONT WHEEL

REF NO.	PART NO.	DESCRIPTION	Q'TY	REMARKS
1-1	54111-25G80-PZW	WHEEL, FR (17X1.40) (RED)	1	FOR B87,40X
1-2	54111-25G80-YSW	WHEEL, FR (17X1.40) (BLACK)	1	FOR CAZ,CHT
2	08113-6301B-000	BEARING	2	
3	09180-12145-000	SPACER (12.5X19X58)	1	
4	09285-25008-000	OIL SEAL (25X40X6)	2	
5	54711-25G00-000	AXLE, FR	1	
6	54751-25G01-000	SPACER, FR AXLE RH	2	
7	08319-3112A-000	NUT	1	
8	59211-25G60-000	DISC, FRONT BRAKE	1	
9	59218-09G10-000	BOLT, FR BRAKE DISC (8X21)	5	
10	55110-12K00-000	TIRE, FRONT (70/90-17M/C 38P)	1	NR93/TL,IRC
11	43130-40J00-000	VALVE ASSY, WHEEL RIM (TR413)	1	

FIG.535A

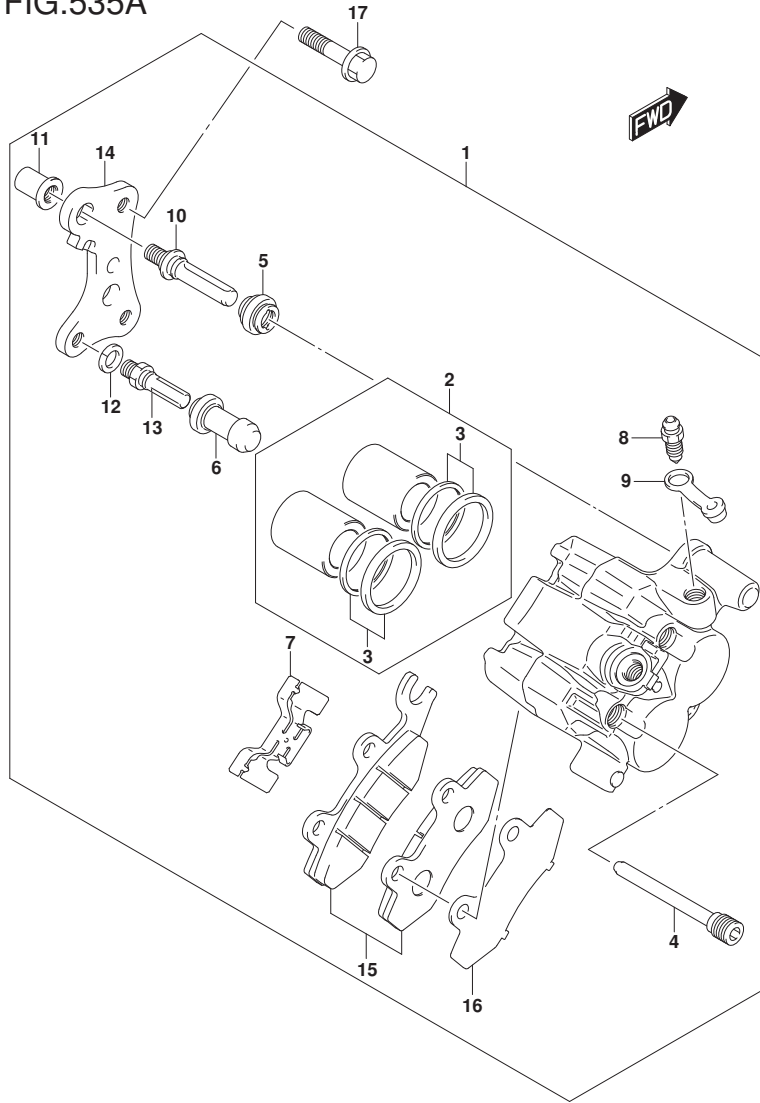

FIG.535A (1-F-7) FRONT CALIPER

REF NO.	PART NO.	DESCRIPTION	Q'TY	REMARKS
1	59100-25G60-000	CALIPER ASSY, FRONT	1	
2	69100-31810-000	.PISTON SET	1	
3	59300-13820-000	..SEAL SET, PISTON	1	
4	59345-14600-000	.PIN	2	
5	59303-14500-000	.BOOT	1	
6	59386-13A00-000	.BOOT	1	
7	69115-31D10-000	.SPRING, PAD	1	
8	59121-01A00-000	.BLEEDER	1	
9	59122-01A00-000	.CAP, BLEEDER	1	
10	59387-00B20-000	.PIN	1	
11	59388-00B20-000	.NUT	1	
12	59314-13A00-000	.WASHER	1	
13	59382-13A00-000	.BOLT	1	
14	59351-21D00-000	.BRACKET	1	
15	59100-25860-000	.PAD SHIM SET	1	
16	69132-31D00-000	..SHIM	1	
17	01550-0825A-000	BOLT	2	

FIG.536A

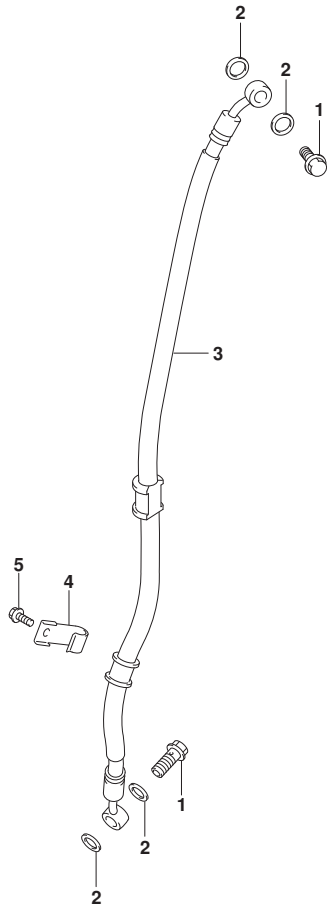

FIG.536A (1-F-8) FRONT BRAKE HOSE

REF NO.	PART NO.	DESCRIPTION	Q'TY	REMARKS
1	59492-22J00-000	BOLT, BRAKE FLUID	2	
2	09168-10033-000	WASHER (10.2X15X1.4)	4	
3	59480-12K30-000	HOSE, FRONT BRAKE	1	
4	59268-19D60-000	CLAMP, FR BK HOSE LOWER	1	LOWER
5	01547-0610A-000	BOLT	1	



FIG.537A

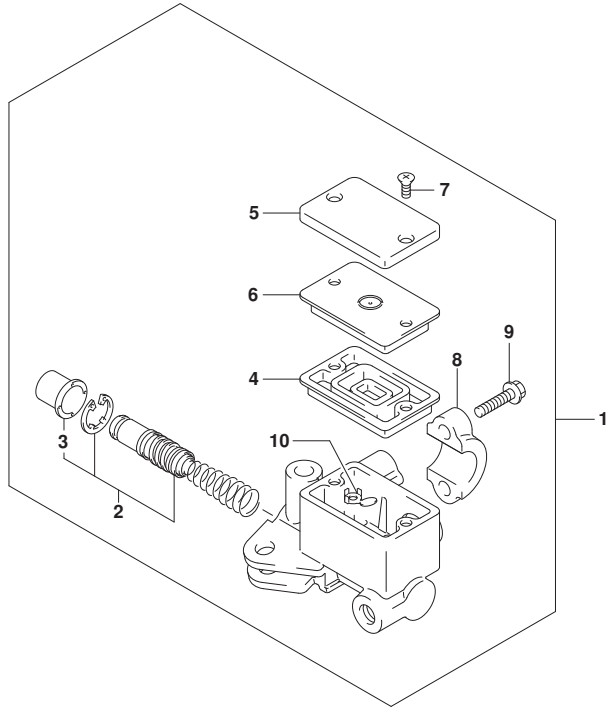

FIG.537A (1-F-9) FRONT MASTER CYLINDER

REF NO.	PART NO.	DESCRIPTION	Q'TY	REMARKS
1	59600-21D70-000	CYLINDER ASSY, FR MASTER	1	
2	59600-21810-000	.PISTON & CUP SET	1	
3	59666-44300-000	..BOOT	1	
4	59667-44B00-000	.DIAPHRAGM	1	
5	59669-21D20-000	.CAP	1	
6	59668-21D20-000	.PLATE, DIAPHRAGM	1	
7	69689-49300-000	.SCREW	2	
8	59671-36500-000	.HOLDER, MASTER CYLINDER	1	
9	59675-02FA0-000	.BOLT (6X22)	2	
10	59664-32F00-000	.PROTECTOR	1	



FIG.541A

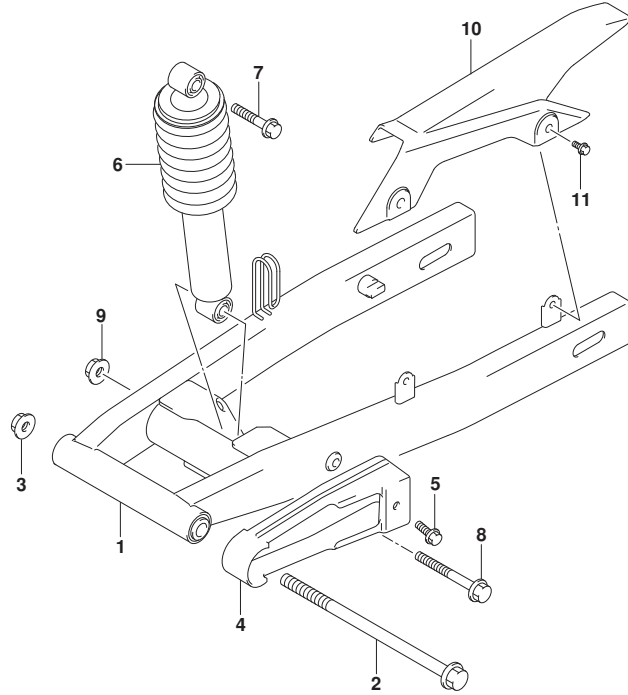

FIG.541A (1-F-10) REAR SWINGARM

REF NO.	PART NO.	DESCRIPTION	Q'TY	REMARKS
1	61100-12820-019	SWINGING ARM SET, REAR (BLACK)	1	
2	61211-25G20-000	SHAFT, RR SWGARM PIVOT	1	
3	08319-3112A-000	NUT	1	
4	61273-25G10-000	BUFFER, CHAIN TOUCH DEFENSE	1	
5	61361-09G00-000	BOLT, CHAIN CASE	1	
6	62100-12K10-019	ABSORBER ASSY, REAR SHOCK (BLACK)	1	
7	09103-10049-000	BOLT (10X44)	1	
8	62313-25G10-000	BOLT, RR SHOCK ABSORBER LOWER	1	LOWER
9	08319-3110A-000	NUT	1	
10	61311-12K00-000	CASE, CHAIN	1	
11	61361-09G30-000	BOLT, CHAIN CASE	2	



FIG.550A

FIG.550A (1-F-11) REAR WHEEL

REF NO.	PART NO.	DESCRIPTION	Q'TY	REMARKS
1-1	64111-25G70-PZW	WHEEL, REAR (17X1.85) (RED)	1	FOR B87,40X
1-2	64111-25G70-YSW	WHEEL, REAR (17X1.85) (BLACK)	1	FOR CAZ,CHT
2	69211-25G50-000	DISC, REAR BRAKE	1	
3	59218-09G10-000	BOLT, FR BRAKE DISC (8X21)	3	
4	64711-25G10-000	AXLE, RR	1	
5	64741-25G00-000	SPACER, RR AXLE RH	1	
6	08113-6301B-000	BEARING	1	RH
7	09285-25008-000	OIL SEAL (25X40X6)	1	
8	09180-12086-000	SPACER (12.6X19X68)	1	
9	08143-6201B-000	BEARING	1	LH
10	64651-25G10-000	ABSORBER, RR WHEEL HUB SHOCK	1	
11	64733-12K00-000	RETAINER, REAR SPROCKET DRUM	1	
12	64611-12K00-000	DRUM, REAR SPROCKET	1	
13	08113-6203B-000	BEARING	1	
14	09285-25008-000	OIL SEAL (25X40X6)	1	
15	64741-25G00-000	SPACER, RR AXLE RH	1	
16	08319-3112A-000	NUT	1	
17	64511-12K00-000	SPROCKET, REAR (NT:38)	1	
18	09105-08011-000	BOLT (8X36)	4	
19	08319-3108A-000	NUT	4	
20	61410-28F00-000	ADJUSTER, CHAIN	2	
21	61421-05F00-000	PLATE, CHAIN ADJUSTER GUIDE	2	
22	09160-12085-000	WASHER (12.5X26X2.3)	2	
23	08319-3108A-000	NUT	2	
24	65110-12K00-000	TIRE, REAR (80/90-17M/C 50P)	1	NR93/TL,IRC
25	43130-40J00-000	VALVE ASSY, WHEEL RIM (TR413)	1	

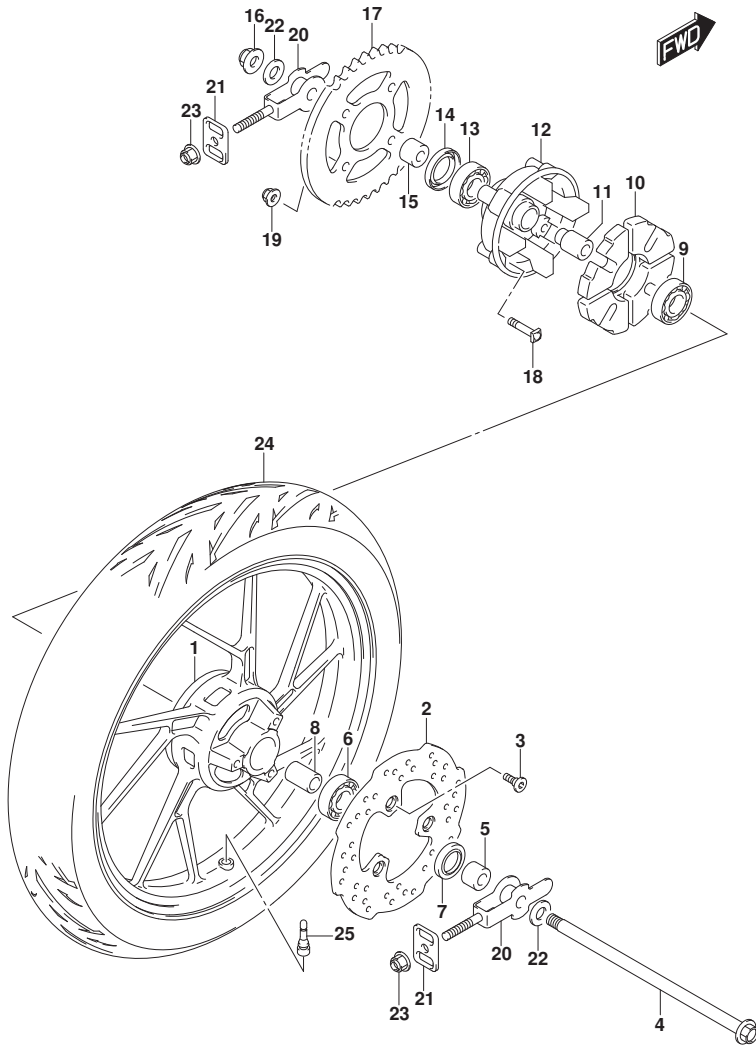

FIG.555A

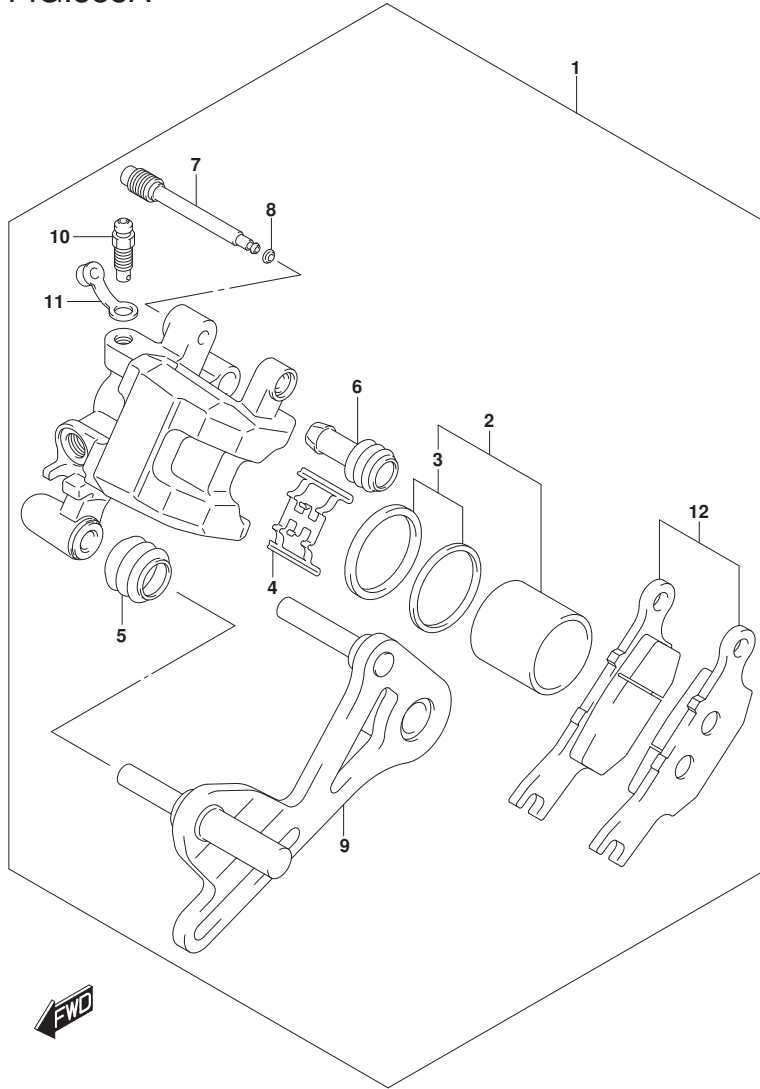

FIG.555A (1-F-12) REAR CALIPER

REF NO.	PART NO.	DESCRIPTION	Q'TY	REMARKS
1	69100-12K00-000	CALIPER ASSY, REAR	1	
2	69100-12820-000	.PISTON SET	1	
3	69300-12810-000	..SEAL SET, PISTON	1	
4	69115-12K00-000	.SPRING	1	
5	59112-44B00-000	.BOOT, AXLE	1	
6	59313-36500-000	.INSULATOR, AXLE	1	
7	69141-12K00-000	.PIN	1	
8	69145-12K00-000	.D-RING	1	
9	69150-12K00-000	.CARRIER SYBASSY	1	
10	59121-18410-000	.BLEEDER	1	
11	59122-02B40-000	.CAP, BLEEDER	1	
12	69100-12830-000	.PAD SET	1	

FIG.558A

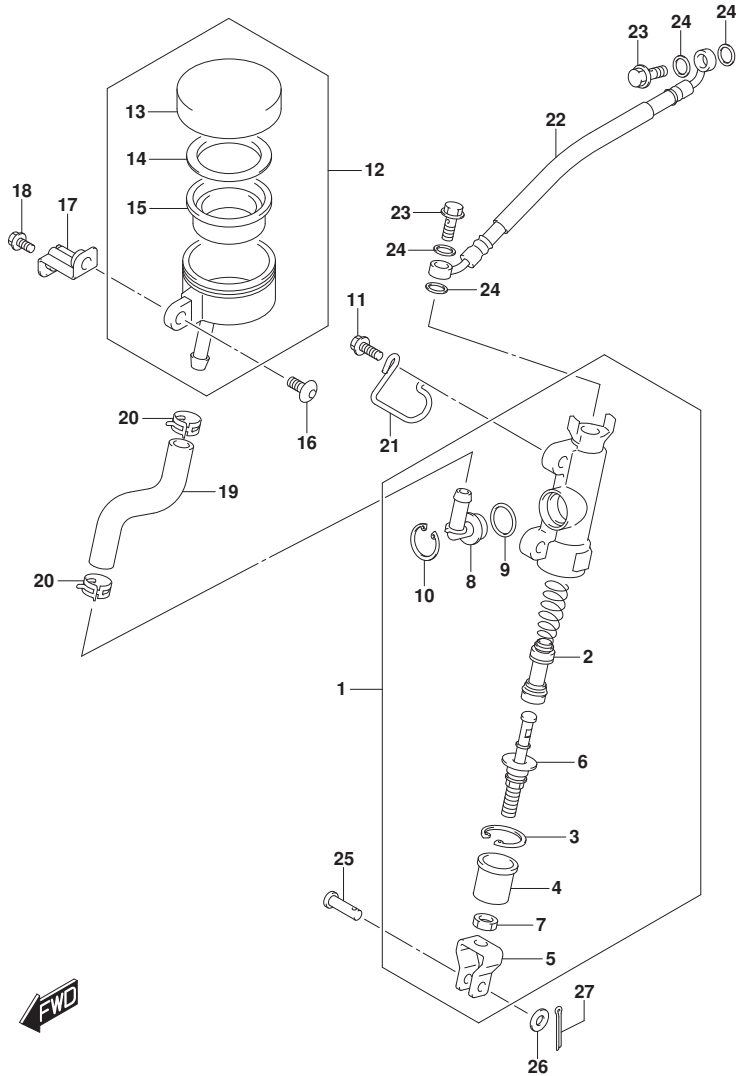

FIG.558A (1-F-13) REAR MASTER CYLINDER

REF NO.	PART NO.	DESCRIPTION	Q'TY	REMARKS
1	69600-12K00-000	CYLINDER ASSY, REAR MASTER	1	
2	69600-12810-000	.PISTON / CAP SET	1	
3	69665-12K00-000	.CIRCLIP	1	
4	69691-12K00-000	.BOOT	1	
5	69692-12K00-000	.YOKE	1	
6	69670-12K00-000	.ROD, PUSH	1	
7	69693-12K00-000	.NUT	1	
8	69672-12K00-000	.CONNECTOR	1	
9	69686-12K00-000	.O RING	1	
10	69674-12K00-000	.CIRCLIP	1	
11	01547-0616A-000	BOLT	2	
12	69740-12K00-000	TANK ASSY, REAR RESERVOIR	1	
13	69669-12K00-000	.CAP	1	
14	69668-12K00-000	.PLATE DIAPHRAGM	1	
15	69667-12K00-000	.DIAPHRAGM	1	
16	02142-0612A-000	SCREW	1	
17	69750-25G10-000	BRACKET, RR RESERVOIR TANK	1	
18	01547-0610A-000	BOLT	1	
19	69731-12K00-000	HOSE, REAR RESERVOIR TANK	1	
20	69735-12K00-000	CLIP, RR RESERVOIR HOSE	2	
21	69734-12K00-000	CLAMP, RR RSVR TANK HOSE	1	
22	69480-12K00-000	HOSE, REAR BRAKE	1	
23	59492-12K00-000	BOLT, BRAKE FLUID	2	
24	59502-12K01-000	WASHER, BRAKE FLUID	4	
25	09200-06037-000	PIN (6X17.7)	1	
26	08322-0106A-000	WASHER	1	
27	04111-2015A-000	PIN	1	

PART NO.	FIG.NO.-REF.NO.	PART NO.	FIG.NO.-REF.NO.	PART NO.	FIG.NO.-REF.NO.
10000			108A-7		120A-10
			108A-7	12200-12K22-000	120A-1
			108A-7		120A-1
		11340-12K20-000	112A-1		120A-1
			112A-1		120A-1
11100-23K60-000	103A-1		112A-1	12228-12K00-0A0	120A-3-1
	103A-1		112A-1		120A-3-1
	103A-1	11342-25G00-000	112A-8		120A-3-1
	103A-1		112A-8		120A-3-1
11117-12K10-000	103A-11		112A-8	12228-12K00-0B0	120A-3-2
	103A-11		112A-8		120A-3-2
	103A-11	11351-12K20-000	112A-12		120A-3-2
	103A-11		112A-12		120A-3-2
11141-12K01-000	103A-5		112A-12	12228-12K00-0C0	120A-3-3
	103A-5		112A-12		120A-3-3
	103A-5	11352-22J00-000	112A-17		120A-3-3
	103A-5		112A-17		120A-3-3
11171-23K10-000	102A-1		112A-17	12228-12K00-0D0	120A-3-4
	102A-1		112A-17		120A-3-4
	102A-1	11360-12K00-000	112A-20		120A-3-4
	102A-1		112A-20		120A-3-4
11173-12K00-000	102A-2		112A-20	12228-12K00-0E0	120A-3-5
	102A-2		112A-20		120A-3-5
	102A-2	11482-12K00-000	112A-3		120A-3-5
	102A-2		112A-3		120A-3-5
11178-12K00-000	102A-3		112A-3	12228-12K00-0F0	120A-3-6
	102A-3		112A-3		120A-3-6
	102A-3	11483-12K00-000	112A-13		120A-3-6
	102A-3		112A-13		120A-3-6
11191-27E70-000	102A-5		112A-13	12228-12K00-0G0	120A-3-7
	102A-5		112A-13		120A-3-7
	102A-5	11611-23K00-000	103A-24		120A-3-7
	102A-5		103A-24		120A-3-7
	103A-9		103A-24	12228-12K00-0H0	120A-3-8
	103A-9		103A-24		120A-3-8
	103A-9	11971-45010-000	112A-2		120A-3-8
	103A-9		112A-2		120A-3-8
11211-12K01-0F0	107A-1		112A-2	12228-12K00-0J0	120A-3-9
	107A-1		112A-2		120A-3-9
	107A-1	12111-12K00-0F0	120A-8		120A-3-9
	107A-1		120A-8		120A-3-9
11241-12K00-000	107A-4		120A-8	12228-12K00-0K0	120A-3-10
	107A-4		120A-8		120A-3-10
	107A-4	12140-12K00-000	120A-9		120A-3-10
	107A-4		120A-9		120A-3-10
11300-12K00-000	108A-1		120A-9	12228-12K00-0L0	120A-3-11
	108A-1		120A-9		120A-3-11
	108A-1	12151-12K00-000	120A-10		120A-3-11
	108A-1		120A-10		120A-3-11
11313-25G00-000	108A-7		120A-10	12228-12K00-0M0	120A-3-12

PART NO.	FIG.NO.-REF.NO.	PART NO.	FIG.NO.-REF.NO.	PART NO.	FIG.NO.-REF.NO.
			120A-3-12		127A-4
			120A-3-12	12666-12K10-000	124A-4
			120A-3-12		124A-5
			120A-3-12		124A-5
12228-12K00-0N0	120A-3-13		120A-3-13		124A-5
	120A-3-13		120A-3-13		124A-5
	120A-3-13		120A-3-13		124A-5
	120A-3-13	12668-34J00-000	124A-9		127A-5
	120A-3-13		124A-9		127A-5
12228-12K00-0P0	120A-3-14		124A-9		127A-5
	120A-3-14		124A-9		127A-7
	120A-3-14	12669-12K10-000	124A-6		127A-7
	120A-3-14		124A-6		127A-7
	120A-3-14		124A-6		127A-7
12228-12K00-0R0	120A-3-15		124A-6		127A-7
	120A-3-15		124A-6		127A-10
	120A-3-15		124A-6		127A-10
	120A-3-15	12686-25G31-000	124A-7		127A-10
	120A-3-15		124A-7		127A-10
12228-12K00-0S0	120A-3-16		124A-7		127A-8
	120A-3-16		124A-7		127A-8
	120A-3-16	12702-12K10-000	126A-4-1		127A-8
	120A-3-16		126A-4-1		127A-8
12228-12K00-0T0	120A-3-17		126A-4-1		126A-7
	120A-3-17		126A-4-1		126A-7
	120A-3-17	12702-12K30-000	126A-4-2		126A-7
	120A-3-17		126A-4-2		126A-7
12600-12822-000	122A-2		126A-4-2		126A-15-1
	122A-2		126A-4-2		126A-15-1
	122A-2	12710-12K11-000	126A-1		126A-15-1
	122A-2		126A-1		126A-15-1
12611-12K00-000	122A-1		126A-1		126A-15-2
	122A-1		126A-1		126A-15-2
	122A-1	12741-12K00-000	126A-2		126A-15-2
	122A-1		126A-2		126A-15-2
	122A-1		126A-2		126A-15-2
12651-12K02-000	124A-1		126A-2		126A-15-3
	124A-1		126A-2		126A-15-3
	124A-1		126A-2		126A-15-3
	124A-1		126A-5		126A-15-3
12661-12K00-000	120A-2		126A-5		126A-15-4
	120A-2		126A-5		126A-15-4
	120A-2	12760-12K00-000	127A-1		126A-15-4
	120A-2		127A-1		126A-15-4
12662-12K00-000	124A-2		127A-1		126A-15-5
	124A-2		127A-1		126A-15-5
	124A-2	12771-12K00-000	127A-2		126A-15-5
	124A-2		127A-2		126A-15-5
12662-34J10-000	124A-3		127A-2		126A-15-6
	124A-3		127A-2		126A-15-6
	124A-3		127A-2		126A-15-6
	124A-3	12782-12K01-000	127A-3		126A-15-6
	124A-3		127A-3		126A-15-6
12663-47E50-000	124A-4		127A-3		126A-15-7
	124A-4		127A-3		126A-15-7
	124A-4	12811-12K00-000	127A-4		126A-15-7

PART NO.	FIG.NO.-REF.NO.	PART NO.	FIG.NO.-REF.NO.	PART NO.	FIG.NO.-REF.NO.
12892-05C00-155	126A-15-7	12892-05C00-220	126A-15-20	13400-12K01-000	103A-19
	126A-15-8		126A-15-20		140A-1
	126A-15-8		126A-15-20		140A-1
	126A-15-8		126A-15-21		140A-1
12892-05C00-160	126A-15-8	12911-12K00-000	126A-15-21	13453-36F00-000	140A-1
	126A-15-9		126A-15-21		140A-2
	126A-15-9		126A-15-21		140A-2
	126A-15-9		126A-8		140A-2
12892-05C00-165	126A-15-10	12912-12K00-000	126A-8	13650-49X00-000	107A-6
	126A-15-10		126A-8		107A-6
12892-05C00-170	126A-15-10	12921-12K00-000	126A-9	13662-22J00-000	107A-6
	126A-15-10		126A-9		107A-6
	126A-15-11		126A-9		140A-3
	126A-15-11		126A-10		140A-3
12892-05C00-175	126A-15-11	12931-25G20-000	126A-10	13700-12K10-000	140A-3
	126A-15-12		126A-10		155A-1
	126A-15-12		126A-10		155A-1
	126A-15-12		126A-11		155A-1
12892-05C00-180	126A-15-12	12932-32C00-000	126A-11	13741-12K00-000	155A-1
	126A-15-13		126A-11		155A-2
	126A-15-13		126A-12-1		155A-2
	126A-15-13		126A-12-1		155A-2
12892-05C00-185	126A-15-13	12932-32C10-000	126A-12-1	13746-12K00-000	155A-2
	126A-15-14		126A-12-1		155A-3
	126A-15-14		126A-12-2		155A-3
	126A-15-14		126A-12-2		155A-3
12892-05C00-190	126A-15-15	12933-12K00-000	126A-12-2	13761-12K00-000	155A-4
	126A-15-15		126A-12-2		155A-4
	126A-15-15		126A-13		155A-4
	126A-15-15		126A-13		155A-4
12892-05C00-195	126A-15-16	13111-12K01-000	126A-13	13780-12K00-000	155A-5
	126A-15-16		126A-13		155A-5
	126A-15-16		126A-13		155A-5
	126A-15-16		126A-13		155A-5
12892-05C00-200	126A-15-16	13121-12K00-000	103A-16	13821-12K00-000	155A-5
	126A-15-16		103A-16		155A-5
	126A-15-17		103A-16		155A-6
	126A-15-17		103A-16		155A-6
12892-05C00-205	126A-15-17	13128-12K00-000	103A-17	13822-12K00-000	155A-6
	126A-15-17		103A-17		155A-6
	126A-15-18		103A-17		155A-7
	126A-15-18		103A-17		155A-7
12892-05C00-210	126A-15-18	13170-12K00-000	103A-18	13853-12K10-000	155A-7
	126A-15-18		103A-18		155A-7
	126A-15-19		103A-18		155A-8
	126A-15-19		103A-18		155A-8
12892-05C00-215	126A-15-19	103A-19	103A-19	13878-12K00-000	155A-8
	126A-15-20		103A-19		155A-8

PART NO.	FIG.NO.-REF.NO.	PART NO.	FIG.NO.-REF.NO.	PART NO.	FIG.NO.-REF.NO.
13881-12K00-000	155A-9	15710-12K00-000	172A-2	15719-12K01-000	170A-9-2
	155A-9		172A-3		170A-9-2
	155A-9		172A-3		170A-9-2
	155A-10		172A-3		170A-11
13891-12K00-000	155A-10	15716-42J00-000	172A-3	16519-09J00-000	170A-11
	155A-10		140A-4		170A-11
	155A-10		140A-4		170A-11
	155A-11		140A-4		170A-13
14181-47E20-000	155A-11	15719-12K01-000	140A-5	16520-45H01-000	170A-13
	155A-11		140A-5		170A-8
	163A-1		140A-5		170A-8
	163A-1		140A-6		170A-8
14310-12K41-000	163A-1	15722-42J00-000	140A-6	17410-12K20-000	180A-2
	163A-2		140A-6		180A-2
	163A-2		140A-6		180A-2
	163A-2		140A-7		180A-2
14780-12K10-000	163A-2	15810-12K00-000	140A-7	17431-12K10-000	180A-2
	163A-3		140A-7		180A-3
	163A-3		140A-7		180A-3
	163A-3		140A-7		180A-3
14784-12K00-000	163A-3	15830-12K00-000	140A-7	17461-12K00-000	180A-3
	163A-3		172A-6		180A-3
	163A-3		172A-6		180A-3
	163A-4		172A-6		180A-4
14785-12K00-000	163A-4	16321-12K00-000	172A-6	17510-12K01-000	180A-4
	163A-4		140A-8		180A-4
	163A-4		140A-8		180A-4
	163A-5		140A-8		180A-5
14795-10FA0-000	163A-5	16331-12K00-000	140A-8	17661-12K02-000	180A-5
	163A-5		120A-7		180A-5
	163A-6		120A-7		187A-2
	163A-6		120A-7		187A-2
15100-12K00-000	163A-6	16400-12K00-000	170A-2	17710-12K00-000	187A-2
	163A-6		170A-2		187A-2
	172A-1		170A-2		187A-1
	172A-1		170A-2		187A-1
15121-12K00-000	172A-1	15201-09JA0-000	180A-1	17730-14G00-000	187A-1
	172A-1		180A-1		187A-1
	172A-4		180A-1		185A-1
	172A-4		180A-1		185A-1
15201-09JA0-000	172A-4	16510-45H10-000	170A-1	17751-12K00-000	185A-1
	172A-4		170A-1		185A-1
	172A-5		170A-1		185A-5
	172A-5		170A-1		185A-5
15420-12K00-000	172A-5	16510-45H20-000	170A-1	17751-12K00-000	185A-5
	172A-5		170A-9-1		185A-5
	172A-2		170A-9-1		185A-6
	172A-2		170A-9-1		185A-6

PART NO.	FIG.NO.-REF.NO.	PART NO.	FIG.NO.-REF.NO.	PART NO.	FIG.NO.-REF.NO.
17781-12J00-000	185A-6	18510-48H10-000	189A-2	21411-05241-000	201A-6
	185A-7		189A-2		201A-6
	185A-7		189A-2		201A-6
	185A-7		189A-3		201A-8
17800-12K00-000	185A-7	18531-09J00-000	189A-3	21414-12K00-000	201A-8
	185A-2		189A-3		201A-8
	185A-2		189A-3		201A-8
17800-12K01-000	185A-2	18610-23K10-000	189A-4	21441-25G10-000	201A-14
	185A-2		189A-4		201A-14
17802-12K00-000	185A-3	18711-12K00-000	189A-4	21451-28040-000	201A-14
	185A-3		189A-4		201A-14
	185A-3		189A-5		201A-9
17851-12K00-000	187A-4	18711-12K00-000	189A-5	21451-28040-000	201A-9
	187A-4		189A-5		201A-9
	187A-4		189A-6		201A-10
	187A-4		189A-6		201A-10
17852-12K10-000	187A-5	20000	189A-6	21462-23K00-000	201A-10
	187A-5		189A-6		201A-10
	187A-5		189A-6		201A-10
	187A-5		189A-6		201A-11
	187A-5		189A-6		201A-11
17856-12K00-000	187A-6	21111-12K00-0A0	189A-6	23165-28G60-000	201A-11
	187A-6		189A-6		201A-11
	187A-6		189A-6		201A-11
	187A-6		189A-6		201A-11
17910-12K00-000	187A-10	21111-12K00-0B0	189A-6	23261-12K01-000	201A-17
	187A-10		189A-6		201A-17
	187A-10		189A-6		201A-17
	187A-10		189A-6		201A-17
17913-12K00-000	187A-11	21200-12K00-0A0	189A-6	24121-12K10-000	201A-18
	187A-11		189A-6		201A-18
	187A-11		189A-6		201A-18
17931-31J00-000	187A-11	21200-12K00-0B0	189A-6	24130-12810-000	201A-18
	187A-11		189A-6		201A-18
	187A-11		189A-6		201A-18
	187A-11		189A-6		201A-18
17931-31J00-000	187A-12	21200-12K10-0A0	189A-6	24221-12K10-000	201A-19
	187A-12		189A-6		201A-19
	187A-12		189A-6		201A-19
	187A-12		189A-6		201A-19
17981-12K00-000	187A-12	21200-12K00-0B0	189A-6	24130-12810-000	201A-19
	187A-12		189A-6		201A-19
	187A-12		189A-6		201A-19
	187A-12		189A-6		201A-19
17981-12K00-000	187A-13	21200-12K10-0A0	189A-6	24221-12K10-000	201A-19
	187A-13		189A-6		201A-19
	187A-13		189A-6		201A-19
	187A-13		189A-6		201A-19
18213-12K01-000	187A-13	21200-12K10-0A0	189A-6	24221-12K10-000	201A-19
	187A-13		189A-6		201A-19
	187A-13		189A-6		201A-19
	187A-13		189A-6		201A-19
18450-06G10-000	163A-17	21200-12K10-0A0	189A-6	24221-12K10-000	201A-19
	163A-17		189A-6		201A-19
	163A-17		189A-6		201A-19
	163A-17		189A-6		201A-19
18450-06G10-000	189A-1	21200-12K10-0B0	189A-6	24221-12K10-000	201A-19
	189A-1		189A-6		201A-19
	189A-1		189A-6		201A-19
	189A-1		189A-6		201A-19
18461-23K01-000	189A-1	21251-12K02-000	189A-6	24221-12K50-000	201A-19
	189A-2		189A-6		201A-19

PART NO.	FIG.NO.-REF.NO.	PART NO.	FIG.NO.-REF.NO.	PART NO.	FIG.NO.-REF.NO.
24231-12K00-000	206A-2-2	24331-12K50-000	206A-15-2	25231-12K00-000	212A-1
	206A-3-1		206A-15-2		212A-2
	206A-3-1		206A-15-2		212A-2
	206A-3-1		206A-15-1		212A-2
24231-12K10-000	206A-3-1	24341-12K40-000	206A-15-1	25311-12K00-000	212A-2
	206A-3-2		206A-15-1		212A-6
	206A-3-2		206A-15-1		212A-6
	206A-3-2		206A-16-1		212A-6
24251-12K40-000	206A-4-1	24351-12K00-000	206A-16-1	25312-12K00-000	212A-7
	206A-4-1		206A-16-1		212A-7
24251-12K50-000	206A-4-1	24341-12K60-000	206A-16-2	25350-26D01-000	212A-7
	206A-4-1		206A-16-2		212A-7
	206A-4-2		206A-16-2		212A-7
	206A-4-2		206A-16-2		212A-13
24261-12K40-000	206A-4-2	24351-12K00-000	206A-16-2	25355-12K00-000	212A-13
	206A-4-2		206A-17-1		212A-13
	206A-4-2		206A-17-1		212A-13
	206A-4-2		206A-17-1		212A-13
24261-12K50-000	206A-5-1	24351-12K10-000	206A-17-1	25355-12K00-000	212A-14
	206A-5-1		206A-17-2		212A-14
	206A-5-1		206A-17-2		212A-14
	206A-5-1		206A-17-2		212A-14
24311-12K10-000	206A-5-2	24361-12K10-000	206A-17-2	25357-22J00-000	212A-15
	206A-5-2		206A-17-2		212A-15
	206A-5-2		206A-17-2		212A-15
	206A-5-2		206A-17-2		212A-15
24312-12K00-000	206A-5-2	24361-12K10-000	206A-18-1	25381-12K00-000	212A-15
	206A-5-2		206A-18-1		212A-8
	206A-5-2		206A-18-1		212A-8
	206A-5-2		206A-18-1		212A-8
24321-12K10-000	206A-11	24399-12K00-000	206A-18-2	25411-25G10-000	212A-3
	206A-11		206A-18-2		212A-3
	206A-11		206A-18-2		212A-3
	206A-11		206A-18-2		212A-3
24321-12K50-000	206A-12-2	24741-20A10-000	206A-18-2	25421-25G10-000	212A-4
	206A-12-2		206A-25		212A-4
	206A-12-2		206A-25		212A-4
	206A-12-2		206A-25		212A-4
24322-12K00-000	206A-12-2	24751-05210-000	206A-28	25512-12K01-000	212A-4
	206A-12-2		206A-28		212A-4
	206A-12-1		206A-28		212A-17
	206A-12-1		206A-28		212A-17
24323-12K00-000	206A-12-1	25211-12K00-000	206A-28	25518-12K10-000	212A-17
	206A-12-1		212A-5		212A-17
	206A-12-1		212A-5		212A-17
	206A-12-1		212A-5		212A-17
24331-12K10-000	206A-13	25211-12K00-000	212A-5	25519-25G00-000	212A-18
	206A-13		212A-5		212A-18
	206A-13		212A-5		212A-18
	206A-13		212A-5		212A-18
24331-12K10-000	206A-14	25211-12K00-000	206A-30	25519-25G00-000	212A-19
	206A-14		206A-30		212A-19
	206A-14		212A-1		212A-19
	206A-14		212A-1		212A-19

PART NO.	FIG.NO.-REF.NO.	PART NO.	FIG.NO.-REF.NO.	PART NO.	FIG.NO.-REF.NO.
25600-12K01-000	212A-20	27512-25G00-000	206A-32	31264-05530-000	301A-8
	212A-20		206A-33		301A-8
	212A-20		206A-33		301A-9
	212A-25		206A-33		301A-9
	212A-25		206A-33		301A-9
25652-16H11-000	212A-25	27610-12K00-116	206A-34	31281-12K00-000	301A-9
	212A-25		206A-34		301A-10
	212A-26		206A-34		301A-10
	212A-26		206A-34		301A-10
	212A-26		206A-34		301A-10
25671-22J10-000	212A-26	27620-12K00-000	206A-35	31800-47E01-000	301A-10
	212A-21		206A-35		312A-12
	212A-21		206A-35		312A-12
	212A-21		206A-35		312A-12
	212A-21		206A-35		312A-12
26211-12K00-000	212A-21	27620-12K00-122	206A-35	31861-47E00-000	312A-13
	240A-1		206A-35		312A-13
	240A-1		206A-35		312A-13
	240A-1		206A-35		312A-13
	240A-1		206A-35		312A-13
26221-30A00-000	240A-3	31100-12K02-000	301A-1	31861-48B10-000	310A-6
	240A-3		301A-1		310A-6
	240A-3		301A-1		310A-6
	240A-3		301A-1		310A-6
	240A-2		301A-1		303A-1
26231-09430-000	240A-2	31130-12K00-000	301A-2	32101-12K11-000	303A-1
	240A-2		301A-2		303A-1
	240A-2		301A-2		303A-1
	240A-10		301A-2		303A-1
	240A-10		301A-2		303A-1
26232-09410-000	240A-10	31132-12K00-000	301A-3	32102-12K00-000	303A-2
	240A-10		301A-3		303A-2
	240A-10		301A-3		303A-2
	240A-11		301A-3		303A-2
	240A-11		301A-3		303A-2
26233-09400-000	240A-11	31133-12K00-000	301A-3	32371-12K00-000	303A-3
	240A-11		301A-3		303A-3
	240A-11		301A-4		303A-3
	240A-11		301A-4		303A-3
	240A-11		301A-4		303A-3
26241-12K10-000	240A-5-2	31134-12K00-000	301A-4	32371-16H00-000	303A-4
	240A-5-2		301A-5		303A-4
	240A-5-2		301A-5		303A-4
	240A-5-2		301A-5		312A-1
	240A-5-2		301A-5		312A-1
26241-12K50-000	240A-5-1	31135-05530-000	301A-6	32800-12K00-000	312A-1
	240A-5-1		301A-6		312A-1
	240A-5-1		301A-6		312A-1
	240A-13		301A-6		312A-4
	240A-13		301A-6		312A-4
26300-12K00-000	240A-13	31156-12K00-000	301A-7	32920-12K20-000	312A-4
	240A-13		301A-7		312A-4
	240A-13		301A-7		312A-4
	240A-13		301A-7		312A-4
	240A-13		301A-7		312A-4
27511-25G10-000	206A-32	31170-12K00-000	301A-8	33410-40J20-000	312A-7
	206A-32		301A-8		312A-7
	206A-32		301A-8		312A-7
	206A-32		301A-8		312A-7
	206A-32		301A-8		312A-7

PART NO.	FIG.NO.-REF.NO.	PART NO.	FIG.NO.-REF.NO.	PART NO.	FIG.NO.-REF.NO.
33510-25G00-000	312A-9	33960-06G10-000	310A-9	35604-34J52-000	334A-20
	312A-9		310A-9		334A-20
	312A-9		312A-6		334A-20
	312A-9		312A-6		334A-20
	312A-9		312A-6		334A-20
33541-25G00-000	312A-10	34100-12K01-000	312A-6	35613-34J00-000	334A-2
	312A-10		312A-6		334A-2
	312A-10		330A-1		334A-2
	312A-10		330A-1		334A-2
	312A-10		330A-1		334A-2
33542-25G10-000	312A-11	34189-30H30-000	330A-1	34810-12K10-000	334A-8
	312A-11		330A-2		334A-8
	312A-11		330A-2		334A-8
	312A-11		330A-2		334A-8
	312A-11		330A-2		334A-8
33610-25GB0-000	310A-1	34810-12K10-000	420A-3	34990-12K00-000	334A-15
	310A-1		420A-3		334A-15
	310A-1		420A-3		334A-15
	310A-1		420A-3		334A-15
	310A-1		420A-3		334A-15
33624-22J00-000	310A-8	35100-12K11-000	330A-5	35614-34J11-000	334A-21
	310A-8		330A-5		334A-21
	310A-8		330A-5		334A-21
	310A-8		330A-5		334A-21
	310A-8		330A-5		334A-21
33652-38000-000	310A-2	35137-12K00-000	330A-5	35623-34J30-000	334A-3
	310A-2		330A-5		334A-3
	310A-2		330A-5		334A-3
	310A-2		330A-5		334A-3
	310A-2		330A-5		334A-3
33652-39J00-000	312A-5	35137-12K10-000	333A-1	35151-12K00-000	334A-22
	312A-5		333A-1		334A-22
	312A-5		333A-1		334A-22
	312A-5		333A-1		334A-22
	312A-5		333A-1		334A-22
33652-39J00-000	310A-3	35137-12K10-000	333A-2	35601-34J62-000	334A-4
	310A-3		333A-2		334A-4
	310A-3		333A-2		334A-4
	310A-3		333A-2		334A-4
	310A-3		333A-2		334A-4
33810-12K00-000	420A-19	35602-34J62-000	333A-3	35603-34J52-000	334A-10
	420A-19		333A-3		334A-10
	420A-19		333A-3		334A-10
	420A-19		333A-3		334A-10
	420A-19		333A-3		334A-10
33820-12K00-000	310A-7	35603-34J52-000	334A-1	35623-34J40-000	334A-17
	310A-7		334A-1		334A-17
	310A-7		334A-1		334A-17
	310A-7		334A-1		334A-17
	310A-7		334A-1		334A-17
33860-12K00-000	310A-9	35603-34J52-000	334A-7	35603-34J52-000	334A-17
	310A-9		334A-7		334A-17
	310A-9		334A-7		334A-17
	310A-9		334A-7		334A-17
	310A-9		334A-7		334A-17

PART NO.	FIG.NO.-REF.NO.	PART NO.	FIG.NO.-REF.NO.	PART NO.	FIG.NO.-REF.NO.
	334A-12	35950-22J10-000	460A-4		352A-2
	334A-12		460A-4		352A-2
	334A-19		460A-4	37102-12883-000	352A-1
	334A-19		460A-4		352A-1
	334A-19	35952-12K00-000	460A-5		352A-1
	334A-19		460A-5		352A-1
	334A-25		460A-5	37155-12811-000	352A-4
	334A-25		460A-5		352A-4
	334A-25	35953-12K00-000	460A-6		352A-4
	334A-25		460A-6		352A-4
35629-34J10-000	334A-13		460A-6	37159-12K00-000	352A-5
	334A-13		460A-6		352A-5
	334A-13	35970-28G00-000	339A-21		352A-5
	334A-13		339A-21		352A-5
	334A-26		339A-21	37200-12K01-000	355A-1
	334A-26		339A-21		355A-1
	334A-26	36610-12K60-000	350A-1		355A-1
	334A-26		350A-1		355A-1
35634-34J11-000	334A-9		350A-1	37400-12K01-000	355A-3
	334A-9		350A-1		355A-3
	334A-9	36652-07H00-000	310A-4		355A-3
	334A-9		310A-4		355A-3
	334A-16		310A-4	37720-12K01-000	212A-28
	334A-16		310A-4		212A-28
	334A-16	36851-12K00-000	420A-18	37720-12K21-000	212A-28
	334A-16		420A-18		212A-28
35710-12K10-000	339A-1		420A-18	37722-25G00-000	212A-29
	339A-1		420A-18		212A-29
	339A-1	36852-28L10-000	350A-12		212A-29
	339A-1		350A-12		212A-29
35712-12K10-000	339A-2		350A-12	37740-12K00-000	350A-5
	339A-2		350A-12		350A-5
	339A-2	36990-25G00-000	163A-18		350A-5
	339A-2		163A-18		350A-5
	339A-3		163A-18	38500-48G31-000	350A-7
	339A-3		163A-18		350A-7
	339A-3		187A-17		350A-7
	339A-3		187A-17		350A-7
35910-16H30-000	339A-13		212A-31	38610-23J10-000	334A-27
	339A-13		212A-31		334A-27
	339A-13		350A-3		334A-27
	339A-13		350A-3		334A-27
35917-16H30-000	339A-14		462A-13	38860-33J00-000	350A-9
	339A-14		462A-13		350A-9
	339A-14	36990-25G20-000	189A-7		350A-9
	339A-14		189A-7		350A-9
	339A-15		189A-7		350A-10
35918-16H30-000	339A-15		189A-7		350A-10
	339A-15		189A-7		350A-10
	339A-15	37100-12K03-000	352A-2		350A-10
	339A-15		352A-2		350A-10

PART NO.	FIG.NO.-REF.NO.	PART NO.	FIG.NO.-REF.NO.	PART NO.	FIG.NO.-REF.NO.
			550A-25		415A-19
			550A-25	43621-25G01-000	415A-20
			550A-25		415A-20
			407A-13		415A-20
			407A-13		415A-20
			407A-13	43211-25G00-000	415A-20
			407A-13		415A-20
41100-12K40-000	401A-1		407A-13	43811-25G20-000	415A-27
	401A-1		407A-13		415A-27
	401A-1		407A-13		415A-27
	401A-1	43501-12K10-000	415A-1	43811-25G20-291	415A-27
	401A-1		415A-1		415A-27
41560-12K00-000	401A-2		415A-1	43816-33E21-000	415A-24
	401A-2		415A-1		415A-24
	401A-2		415A-1		415A-24
	401A-2	43502-12K10-000	415A-8		415A-24
	401A-2		415A-8		415A-24
42100-12K00-000	407A-1		415A-8	43821-25G30-000	415A-28
	407A-1		415A-8		415A-28
	407A-1	43510-12K10-000	415A-2	43821-25G30-291	415A-28
	407A-1		415A-2		415A-28
	407A-1		415A-2		415A-28
42211-25G00-000	407A-2		415A-2	43826-33E22-000	415A-25
	407A-2		415A-2		415A-25
	407A-2		415A-2		415A-25
	407A-2	43516-35F10-000	415A-3		415A-25
	407A-2		415A-3		415A-25
42241-45H00-000	407A-6		415A-3	44110-12K00-000	420A-1
	407A-6		415A-3		420A-1
	407A-6		415A-3		420A-1
	407A-6	43520-12K10-000	415A-9		420A-1
	407A-6		415A-9		420A-1
42272-09G00-000	407A-5		415A-9	44210-09J00-000	420A-2
	407A-5		415A-9		420A-2
	407A-5		415A-9		420A-2
	407A-5	43526-35F10-000	415A-10		420A-2
	407A-5		415A-10		420A-2
42310-12K00-000	407A-7		415A-10	44261-12K00-000	420A-4
	407A-7		415A-10		420A-4
	407A-7		415A-10		420A-4
	407A-7	43576-07D01-000	415A-4		420A-4
	407A-7		415A-4		420A-4
42341-25G20-000	407A-9		415A-4	44261-41H10-000	420A-5
	407A-9		415A-4		420A-5
	407A-9		415A-4		420A-5
	407A-9		415A-11		420A-5
43110-12K00-000	407A-9		415A-11		420A-5
	407A-9		415A-11	44281-12K00-000	420A-20
	407A-11		415A-11		420A-20
	407A-11		415A-11		420A-20
	407A-11	43586-12K00-000	415A-15		420A-20
	407A-11		415A-15		420A-20
43128-12K00-000	407A-12		415A-15	44512-04F01-000	420A-6
	407A-12		415A-15		420A-6
	407A-12		415A-15		420A-6
	407A-12	43596-12K00-000	415A-16		420A-6
	407A-12		415A-16		420A-6
43130-40J00-000	530A-11		415A-16	44512-12K00-000	420A-7
	530A-11		415A-16		420A-7
	530A-11		415A-16		420A-7
	530A-11	43611-25G01-000	415A-19		420A-7
	530A-11		415A-19		420A-7
	530A-11		415A-19		420A-7
	550A-25		415A-19	44520-12K00-000	420A-8

PART NO.	FIG.NO.-REF.NO.	PART NO.	FIG.NO.-REF.NO.	PART NO.	FIG.NO.-REF.NO.
44551-12K00-000	420A-8	46212-12K00-000	410A-1	48278-16H10-000	483A-4
	420A-8		410A-2		483A-4
	420A-8		410A-2		483A-4
	420A-9		410A-2		483A-3
	420A-9		410A-2		483A-3
45100-12K10-QE7	420A-9	47111-12K00-YVU	445A-1	50000	483A-3
	420A-9		445A-1		483A-3
	420A-9		445A-1		483A-3
	505A-1		445A-1		
	505A-1		445A-1		
45148-20G90-000	505A-1	47117-12K00-000	445A-6	50000	
	505A-1		445A-6		
	505A-2		445A-6		
	505A-2		445A-6		
	505A-2		445A-6		
45149-09G40-000	505A-2	47121-12K00-291	445A-3	50000	
	505A-3		445A-3		
	505A-3		445A-3		
	505A-3		445A-2		
	505A-3		445A-2		
45220-04K40-000	505A-10	47221-12K00-291	445A-2	50000	
	505A-10		445A-2		
	505A-10		445A-4		
	505A-10		445A-4		
	505A-6		445A-4		
45231-12K10-000	505A-6	47311-12K00-000	445A-4	50000	
	505A-6		445A-5		
	505A-6		445A-5		
	505A-5		445A-5		
	505A-5		445A-5		
45250-12K00-000	505A-5	47414-12K00-000	401A-4	50000	
	505A-5		401A-4		
	505A-8		401A-4		
	505A-8		401A-4		
	505A-8		483A-1		
45288-12K00-000	505A-8	48140-32J00-000	483A-1	50000	
	505A-8		483A-1		
	505A-8		483A-1		
	505A-8		483A-2		
	505A-8		483A-2		
45289-11F00-000	505A-9	48150-32J00-000	483A-1	50000	
	505A-9		483A-1		
	505A-9		483A-2		
	505A-9		483A-2		
	505A-9		483A-2		
45289-12K00-000	505A-4	48211-09G00-000	483A-2	50000	
	505A-4		483A-2		
	505A-4		483A-2		
	505A-4		339A-7		
	505A-4		339A-7		
45711-12K00-000	505A-14	48211-09G00-000	339A-7	50000	
	505A-14		339A-7		
	505A-14		339A-7		
	505A-14		339A-7		
	505A-14		339A-7		
46211-12K00-291	505A-14	48278-16H10-000	445A-11	50000	
	505A-14		445A-11		
	410A-1		445A-11		
	410A-1		445A-11		
	410A-1		483A-4		

PART NO.	FIG.NO.-REF.NO.	PART NO.	FIG.NO.-REF.NO.	PART NO.	FIG.NO.-REF.NO.
51148-31030-000	521A-10	51176-25G80-000	521A-35	51148-31030-000	521A-36
	521A-28		521A-35		521A-36
	521A-28		521A-35		524A-3
	521A-28		521A-14		524A-3
	521A-28		521A-14		524A-3
51148-31030-000	521A-11	51177-47E01-000	521A-14	51148-31030-000	524A-6
	521A-11		521A-14		524A-6
	521A-11		521A-14		524A-6
	521A-11		521A-32		524A-6
	521A-11		521A-32		524A-6
51153-09G00-000	521A-29	51177-47E01-000	521A-32	51153-09G00-000	524A-15
	521A-29		521A-32		524A-15
	521A-29		521A-8		524A-15
	521A-29		521A-8		524A-15
	521A-29		521A-8		524A-15
51156-09G00-000	521A-3	51194-12K11-000	521A-8	51156-09G00-000	521A-37
	521A-3		521A-8		521A-37
	521A-3		521A-26		521A-37
	521A-3		521A-26		524A-4
	521A-21		521A-26		524A-4
51169-09G00-000	521A-21	51194-12K11-000	521A-13	51169-09G00-000	524A-4
	521A-21		521A-13		524A-4
	521A-4		521A-13		524A-5
	521A-4		521A-13		524A-5
	521A-4		521A-31		524A-5
51171-12K11-000	521A-4	51196-16H00-000	521A-31	51171-12K11-000	524A-5
	521A-22		521A-31		524A-1
	521A-22		521A-31		524A-1
	521A-22		521A-7		524A-1
	521A-22		521A-7		524A-1
51171-12K11-000	521A-16	51201-25G80-000	521A-7	51171-12K11-000	524A-7
	521A-16		521A-7		524A-7
	521A-16		521A-25		524A-7
	521A-16		521A-25		524A-7
	521A-34		521A-25		521A-5
51171-12K11-000	521A-34	51201-25G80-000	521A-25	51171-12K11-000	521A-5
	521A-34		521A-9		521A-5
	521A-12		521A-9		521A-23
	521A-12		521A-9		521A-23
	521A-12		521A-27		521A-23
51175-12K10-000	521A-12	51201-25G80-000	521A-27	51175-12K10-000	521A-23
	521A-30		521A-27		521A-23
	521A-30		521A-27		524A-10
	521A-30		521A-18		524A-10
	521A-30		521A-18		524A-10
51175-12K10-000	521A-17	51201-25G80-000	521A-18	51175-12K10-000	524A-10
	521A-17		521A-18		524A-10
	521A-17		521A-18		524A-10
	521A-17		521A-36		524A-11
	521A-17		521A-36		524A-11
51175-12K10-000	521A-35	51201-25G80-000	521A-36	51175-12K10-000	524A-11
	521A-35		521A-36		524A-11
	521A-35		521A-36		524A-11
	521A-35		521A-36		524A-11
	521A-35		521A-36		524A-11

PART NO.	FIG.NO.-REF.NO.	PART NO.	FIG.NO.-REF.NO.	PART NO.	FIG.NO.-REF.NO.
51622-25G00-000	524A-9	51891-12K10-000	451A-5	56277-32J00-000	462A-5
	524A-9		451A-11		462A-5
	524A-9		451A-11		462A-5
	524A-2		451A-11		462A-7
	524A-2		451A-11		462A-7
51631-05000-000	524A-2	53111-12K00-YVU	460A-1	56278-32J00-000	462A-7
	524A-2		460A-1		462A-7
	524A-2		460A-1		462A-7
	524A-8		460A-1		462A-8
	524A-8		460A-1		462A-8
51643-06001-000	524A-8	54111-25G80-PZW	530A-1-1	56500-23K00-000	462A-8
	524A-8		530A-1-1		462A-8
	524A-14		530A-1-1		462A-11
	524A-14		530A-1-1		462A-11
	524A-14		530A-1-2		462A-11
51811-12K00-QUY	524A-14	54111-25G80-YSW	530A-1-2	56600-23K00-000	462A-11
	451A-1-1		530A-1-2		462A-12
	451A-1-1		530A-1-2		462A-12
	451A-1-1		530A-5		462A-12
	451A-1-1		530A-5		462A-12
51811-12K00-YUA	451A-1-2	54751-25G00-000	530A-5	57110-12K01-000	467A-1
	451A-1-2		530A-5		467A-1
	451A-1-2		530A-6		467A-1
	451A-1-2		530A-6		467A-1
	451A-1-3		530A-6		467A-8
51811-12K00-YUL	451A-1-3	55110-12K00-000	530A-6	57211-40J01-000	467A-8
	451A-1-3		530A-10		467A-8
	451A-1-3		530A-10		467A-8
	451A-1-4		530A-10		467A-8
	451A-1-4		530A-10		467A-2
51811-12K00-YVU	451A-1-4	56110-25G61-000	462A-1	57300-21D30-000	467A-2
	451A-1-4		462A-1		467A-2
	451A-2		462A-1		467A-4
	451A-2		462A-1		467A-4
	451A-2		462A-2		467A-4
51851-12K00-000	451A-2	56150-25G50-000	462A-2	57421-21D30-000	467A-4
	451A-3		462A-2		467A-4
	451A-3		462A-2		467A-4
	451A-3		462A-6		467A-4
	451A-3		462A-6		467A-4
51851-12K00-291	451A-3	56272-10G01-000	462A-6	57431-23F10-000	467A-11
	451A-3		462A-2		467A-11
	451A-3		462A-6		467A-11
	451A-3		462A-6		467A-11
	451A-3		462A-6		467A-11
51852-12K00-000	451A-3	56272-22J00-000	462A-6	57433-09F00-000	467A-5
	451A-17		462A-6		467A-5
	451A-17		462A-6		467A-5
	451A-17		462A-9		467A-5
	451A-17		462A-9		467A-5
51861-12K00-000	451A-17	56272-22J00-000	462A-9	57441-25G00-000	467A-5
	451A-17		462A-9		467A-5
	451A-4		462A-9		467A-13
	451A-4		462A-9		467A-13
	451A-4		462A-9		467A-13
51890-12K10-000	451A-4	56273-10G10-000	462A-10	57442-25G00-000	467A-13
	451A-4		462A-10		467A-13
	451A-5		462A-10		467A-14
	451A-5		462A-10		467A-14
	451A-5		462A-10		467A-14
51851-12K00-291	451A-5	56276-22J00-000	462A-5	57431-23F10-000	467A-14
	451A-5		462A-5		467A-14
	451A-5		462A-5		467A-14
	451A-5		462A-5		467A-14
	451A-5		462A-5		467A-14

PART NO.	FIG.NO.-REF.NO.	PART NO.	FIG.NO.-REF.NO.	PART NO.	FIG.NO.-REF.NO.
57460-41H00-000	467A-14	59112-44B00-000	535A-1	59314-13A00-000	555A-6
	467A-6		535A-1		535A-12
	467A-6		535A-1		535A-12
	467A-6		555A-5		535A-12
	467A-6		555A-5		535A-12
57465-17C00-000	467A-7	59121-01A00-000	555A-5	59345-14600-000	535A-4
	467A-7		555A-5		535A-4
	467A-7		555A-5		535A-4
	467A-7		535A-8		535A-4
	467A-7		535A-8		535A-4
57470-10JH0-000	467A-17	59121-18410-000	535A-8	59351-21D00-000	535A-14
	467A-17		535A-8		535A-14
	467A-17		555A-10		535A-14
	467A-17		555A-10		535A-14
	467A-17		555A-10		535A-14
57500-25GC0-000	467A-9	59122-01A00-000	555A-10	59382-13A00-000	535A-13
	467A-9		535A-9		535A-13
	467A-9		535A-9		535A-13
	467A-9		535A-9		535A-6
	467A-12		535A-9		535A-6
57513-23F10-000	467A-12	59122-02B40-000	555A-11	59386-13A00-000	535A-6
	467A-12		555A-11		535A-6
	467A-12		555A-11		535A-6
	467A-12		530A-8		535A-10
	467A-12		530A-8		535A-10
57621-23FB0-000	467A-10	59211-25G60-000	555A-11	59388-00B20-000	535A-10
	467A-10		555A-11		535A-10
	467A-10		530A-8		535A-10
	467A-10		530A-8		535A-10
	467A-10		530A-8		535A-10
57661-25G00-000	467A-18	59218-09G10-000	530A-8	59480-12K30-000	536A-3
	467A-18		530A-8		536A-3
	467A-18		530A-9		536A-3
	467A-18		530A-9		536A-3
	467A-18		530A-9		536A-3
58200-12K00-000	462A-16	58300-12K00-000	530A-9	59492-12K00-000	558A-23
	462A-16		550A-3		558A-23
	462A-16		550A-3		558A-23
	462A-16		550A-3		558A-23
	462A-14		550A-3		558A-23
58300-12K00-000	462A-14	59268-19D60-000	536A-4	59492-22J00-000	536A-1
	462A-14		536A-4		536A-1
	462A-14		536A-4		536A-1
	462A-17		536A-4		536A-1
	462A-17		536A-4		536A-1
58620-12K01-000	462A-17	59300-13820-000	535A-3	59502-12K01-000	558A-24
	462A-17		535A-3		558A-24
	462A-17		535A-3		558A-24
	462A-17		535A-3		558A-24
	462A-17		535A-3		558A-24
58634-12K00-000	462A-18	59303-14500-000	535A-3	59600-21810-000	537A-2
	462A-18		535A-3		537A-2
	462A-18		535A-5		537A-2
	462A-18		535A-5		537A-2
	462A-18		535A-5		537A-2
59100-25860-000	535A-15	59313-36500-000	535A-5	59600-21D70-000	537A-1
	535A-15		555A-6		537A-1
	535A-15		555A-6		537A-1
	535A-15		555A-6		537A-1
	535A-1		555A-6		537A-1

PART NO.	FIG.NO.-REF.NO.	PART NO.	FIG.NO.-REF.NO.	PART NO.	FIG.NO.-REF.NO.
59664-32F00-000	537A-1	61311-12K00-000	541A-4	63161-12K10-000	483A-32
	537A-1		541A-4		483A-32
	537A-1		541A-10		483A-32
	537A-10		541A-10		483A-32
59666-44300-000	537A-10	61361-09G00-000	541A-10	63161-12K10-000	489A-9
	537A-10		541A-10		489A-9
	537A-10		541A-5		489A-9
	537A-3		541A-5		489A-9
	537A-3		541A-5		474A-5
	537A-3		541A-5		474A-5
59667-44B00-000	537A-3	61361-09G30-000	541A-11	63411-12K10-000	474A-5
	537A-4		541A-11		474A-5
	537A-4		541A-11		474A-4
	537A-4		541A-11		474A-4
	537A-4		541A-11		474A-4
59668-21D20-000	537A-4	61410-28F00-000	550A-20	64111-25G70-PZW	474A-4
	537A-6		550A-20		474A-4
	537A-6		550A-20		550A-1-1
59669-21D20-000	537A-6	61421-05F00-000	550A-20	64111-25G70-YSW	550A-1-1
	537A-6		550A-21		550A-1-1
	537A-5		550A-21		550A-1-1
	537A-5		550A-21		550A-1-2
59671-09G30-000	537A-5	62100-12K10-019	550A-21	64511-12K00-000	550A-1-2
	537A-5		541A-6		550A-1-2
	467A-16		541A-6		550A-1-2
	467A-16		541A-6		550A-1-2
59671-36500-000	467A-16	62313-25G10-000	541A-8	64611-12K00-000	550A-17
	467A-16		541A-8		550A-17
	537A-8		541A-8		550A-17
	537A-8		541A-8		550A-12
	537A-8		541A-8		550A-12
59675-02FA0-000	537A-8	63111-12K00-000	474A-1	64651-25G10-000	550A-12
	537A-9		474A-1		550A-12
	537A-9		474A-1		550A-10
	537A-9		474A-1		550A-10
	537A-9		474A-2		550A-10
60000		63113-12K10-000	474A-2	64711-25G10-000	550A-10
			474A-2		550A-4
			474A-2		550A-4
			474A-2		550A-4
			474A-3		550A-4
			474A-3		550A-4
61100-12820-019	541A-1	63161-12K00-000	474A-3	64733-12K00-000	550A-11
	541A-1		474A-3		550A-11
	541A-1		451A-6		550A-11
	541A-1		451A-6		550A-11
61211-25G20-000	541A-2	64741-25G00-000	451A-6	64741-25G00-000	550A-5
	541A-2		451A-6		550A-5
61273-25G10-000	541A-2	64741-25G00-000	451A-6	64741-25G00-000	550A-5
	541A-2		474A-6		550A-5
	541A-2		474A-6		550A-5
	541A-4		474A-6		550A-15
	541A-4		474A-6		550A-15
	541A-4		474A-6		550A-15

PART NO.	FIG.NO.-REF.NO.	PART NO.	FIG.NO.-REF.NO.	PART NO.	FIG.NO.-REF.NO.
65110-12K00-000	550A-15	68185-12KD0-CJT	483A-27-3	68185-12KD0-CJU	483A-27-3
	550A-15		483A-27-3		483A-27-3
	550A-24		483A-27-3		483A-27-3
	550A-24		483A-27-3		483A-27-3
	550A-24		483A-27-3		483A-27-3
68135-12KE0-CJR	550A-24	68185-12KD0-CJU	483A-27-4	68186-12KD0-B87	483A-27-4
	550A-24		483A-27-4		483A-27-4
	445A-12-1		483A-27-4		483A-27-4
	445A-12-1		483A-27-4		483A-27-4
	445A-12-1		483A-29-1		483A-29-1
68135-12KE0-CJS	445A-12-1	68185-12KE0-CJS	483A-29-1	68186-12KD0-CJT	483A-29-1
	445A-12-2		483A-29-1		483A-29-2
	445A-12-2		483A-29-2		483A-29-2
	445A-12-2		483A-29-2		483A-29-2
68135-12KE0-CJT	445A-12-3	68185-12KE0-CJT	483A-29-2	68186-12KD0-CJT	483A-29-2
	445A-12-3		483A-29-2		483A-29-2
	445A-12-3		483A-29-2		483A-29-2
68135-12KE0-CJU	445A-12-4	68185-12KE0-CJU	483A-29-3	68186-12KD0-CJU	483A-29-3
	445A-12-4		483A-29-3		483A-29-3
	445A-12-4		483A-29-3		483A-29-3
	445A-12-4		483A-29-3		483A-29-3
68145-12KE0-CJR	445A-12-4	68185-12KE0-CJR	483A-29-3	68186-12KD0-CJV	483A-29-3
	445A-12-4		483A-29-4		483A-29-4
	445A-13-1		483A-29-4		483A-29-4
68145-12KE0-CJS	445A-13-1	68195-12KD0-CJR	483A-28-1	68195-12KD0-CJS	483A-28-1
	445A-13-1		483A-28-1		483A-28-1
	445A-13-2		483A-28-1		483A-28-1
	445A-13-2		483A-28-2		483A-28-2
	445A-13-2		483A-28-2		483A-28-2
68145-12KE0-CJT	445A-13-2	68195-12KD0-CJT	483A-28-2	68195-12KD0-CJT	483A-28-2
	445A-13-3		483A-28-2		483A-28-2
	445A-13-3		483A-28-2		483A-28-2
	445A-13-3		483A-28-3		483A-28-3
68145-12KE0-CJU	445A-13-3	68195-12KD0-CJU	483A-28-3	68195-12KD0-CJU	483A-28-3
	445A-13-4		483A-28-3		483A-28-3
	445A-13-4		483A-28-4		483A-28-4
	445A-13-4		483A-28-4		483A-28-4
68171-41H10-000	474A-11	68195-12KD0-CJU	483A-28-4	68195-12KD0-CJU	483A-28-4
	474A-11		483A-28-4		483A-28-4
	474A-11		483A-28-4		483A-28-4
	474A-11		483A-28-4		483A-28-4
68185-12KD0-CJR	474A-11	68196-12KE0-B87	483A-30-1	68196-12KE0-B87	483A-30-1
	483A-27-1		483A-30-1		483A-30-1
	483A-27-1		483A-30-1		483A-30-1
	483A-27-1		483A-30-1		483A-30-1
68185-12KD0-CJS	483A-27-1	68196-12KE0-CJT	483A-30-2	68196-12KE0-CJT	483A-30-2
	483A-27-1		483A-30-2		483A-30-2
	483A-27-2		483A-30-2		483A-30-2
	483A-27-2		483A-30-2		483A-30-2
	483A-27-2		483A-30-3		483A-30-3
68196-12KE0-CJU	483A-27-2	68196-12KE0-CJU	483A-30-3	68196-12KE0-CJU	483A-30-3
	483A-27-2		483A-30-3		483A-30-3
	483A-27-2		483A-30-3		483A-30-3
	483A-27-2		483A-30-3		483A-30-3

PART NO.	FIG.NO.-REF.NO.	PART NO.	FIG.NO.-REF.NO.	PART NO.	FIG.NO.-REF.NO.
68735-12KD0-CJT	451A-15-3	69300-12810-000	550A-2	69689-49300-000	537A-7
	451A-15-3		550A-2		537A-7
	451A-15-3		555A-3		537A-7
	451A-15-3		555A-3		537A-7
68735-12KD0-CJU	451A-15-4	69480-12K00-000	555A-3	69691-12K00-000	558A-4
	451A-15-4		555A-3		558A-4
	451A-15-4		558A-22		558A-4
	451A-15-4		558A-22		558A-4
69100-12820-000	555A-2	69600-12810-000	558A-22	69692-12K00-000	558A-5
	555A-2		558A-22		558A-5
	555A-2		558A-2		558A-5
	555A-2		558A-2		558A-5
69100-12830-000	555A-12	69600-12K00-000	558A-2	69693-12K00-000	558A-7
	555A-12		558A-2		558A-7
	555A-12		558A-1		558A-7
	555A-12		558A-1		558A-7
69100-12K00-000	555A-1	69665-12K00-000	558A-1	69731-12K00-000	558A-19
	555A-1		558A-1		558A-19
	555A-1		558A-3		558A-19
	555A-1		558A-3		558A-19
69100-31810-000	535A-2	69667-12K00-000	558A-3	69734-12K00-000	558A-21
	535A-2		558A-3		558A-21
	535A-2		558A-15		558A-21
	535A-2		558A-15		558A-21
69115-12K00-000	555A-4	69668-12K00-000	558A-15	69735-12K00-000	558A-20
	555A-4		558A-15		558A-20
	555A-4		558A-14		558A-20
	555A-4		558A-14		558A-20
69115-31D10-000	535A-7	69669-12K00-000	558A-14	69740-12K00-000	558A-12
	535A-7		558A-13		558A-12
	535A-7		558A-13		558A-12
	535A-7		558A-13		558A-12
69132-31D00-000	535A-16	69670-12K00-000	558A-13	69750-25G10-000	558A-17
	535A-16		558A-13		558A-17
	535A-16		558A-6		558A-17
	535A-16		558A-6		558A-17
69141-12K00-000	555A-7	69672-12K00-000	558A-6	80000	558A-17
	555A-7		558A-6		
	555A-7		558A-8		
	555A-7		558A-8		
69145-12K00-000	555A-8	69674-12K00-000	558A-8	87259-85510-000	415A-21
	555A-8		558A-10		415A-21
	555A-8		558A-10		415A-21
	555A-8		558A-10		415A-21
69150-12K00-000	555A-9	69686-12K00-000	558A-10		415A-21
	555A-9		558A-9		415A-21
	555A-9		558A-9		415A-21
	550A-2		558A-9		415A-21
69211-25G50-000	550A-2		558A-9		
	550A-2		558A-9		

PART NO.	FIG.NO.-REF.NO.	PART NO.	FIG.NO.-REF.NO.	PART NO.	FIG.NO.-REF.NO.	
90000	94445-12K00-000	94461-12K00-000	350A-11	94471-12K00-QUY	483A-24	
			350A-11		94475-12K00-000	483A-13
			350A-11			483A-13
			483A-31			483A-13
			483A-31			483A-13
			483A-31		94481-12K00-QUY	483A-8-1
			483A-31			483A-8-1
			483A-5			483A-8-1
			483A-5			483A-8-1
			483A-5		94481-12K00-YUA	483A-8-2
			483A-5			483A-8-2
			92100-12830-000		489A-7	94462-12K00-000
489A-7	483A-6	483A-8-2				
489A-7	483A-6	483A-8-2				
489A-7	483A-6	483A-8-2				
92111-12K10-000	489A-3	94471-12K00-QUY	489A-3	94471-12K00-YUA	483A-8-3	
			489A-3		483A-6	483A-8-3
			489A-3		483A-7-1	483A-8-3
			489A-3		483A-7-1	483A-8-3
92113-12K00-291	489A-4	94471-12K00-QUY	489A-4	94471-12K00-YUA	483A-8-4	
			489A-4		483A-7-1	483A-8-4
			489A-4		483A-7-1	483A-8-4
			489A-4		483A-7-1	483A-8-4
92114-12K10-000	489A-1	94471-12K00-YUA	489A-1	94483-12K20-000	483A-8-4	
			489A-1		483A-7-2	483A-12
			489A-1		483A-7-2	483A-12
			489A-1		483A-7-2	483A-12
92115-12K00-000	489A-2	94471-12K00-YUL	489A-2	94483-12K30-000	483A-12	
			489A-2		483A-7-3	483A-12
			489A-2		483A-7-3	483A-12
			489A-2		483A-7-3	483A-12
92116-12K00-000	489A-14	94471-12K00-YVU	489A-14	94484-12K00-000	483A-12	
			489A-14		483A-7-3	483A-35
			489A-14		483A-7-3	483A-35
			489A-14		483A-7-4	483A-35
92121-12K00-PGZ	489A-5-1	94472-12K00-000	489A-5-1	94485-12K00-000	483A-35	
			489A-5-1		483A-7-4	483A-25
			489A-5-1		483A-7-4	483A-25
			489A-5-1		483A-9	483A-25
92121-12K00-PV5	489A-5-2	94472-12K10-000	489A-5-2	95700-09860-000	483A-25	
			489A-5-2		483A-9	483A-25
			489A-5-2		483A-9	483A-25
			489A-5-2		483A-9	483A-25
92121-12K00-YVU	489A-5-3	94473-12K20-000	489A-5-3	96510-12K01-000	483A-14	
			489A-5-3		483A-10	483A-14
			489A-5-3		483A-10	483A-14
			489A-5-3		483A-10	483A-14
92122-12K00-291	489A-6	94473-12K30-000	489A-6	99011-12K55-08A	505A-12	
			489A-6		483A-11	505A-12
			489A-6		483A-11	505A-12
			489A-6		483A-11	505A-12
92141-12K10-000	489A-8	94474-12K00-000	489A-8		505A-13	
			489A-8		483A-11	505A-13
			489A-8		483A-11	505A-13
			489A-8		483A-11	505A-13
92274-12K00-000	350A-11		489A-8		496A-3	
			489A-8		483A-34	496A-3
			489A-8		483A-34	496A-3
			489A-8		483A-24	496A-3

PART NO.	FIG.NO.-REF.NO.	PART NO.	FIG.NO.-REF.NO.	PART NO.	FIG.NO.-REF.NO.
00000			112A-7		301A-13
			460A-2		467A-15
		01547-0616A-000	460A-2		467A-15
			189A-10	01547-0625B-000	467A-15
			189A-10		467A-15
01421-0620A-000	107A-2		189A-10	01547-0630A-000	112A-5
	107A-2		189A-10		112A-5
	107A-2		312A-2		112A-5
	107A-2		312A-2		112A-5
01421-0625A-000	103A-13		312A-2		112A-21
	103A-13		312A-2		112A-21
	103A-13		558A-11		112A-21
	103A-13		558A-11		112A-21
01500-0610A-000	206A-31		558A-11		170A-6
	206A-31		558A-11		170A-6
	206A-31	01547-0620A-000	127A-9		170A-6
	206A-31		127A-9		170A-6
01500-0616A-000	201A-23		127A-9	01547-0640A-000	170A-6
	201A-23		170A-14		108A-2
	201A-23		170A-14		108A-2
	240A-12		180A-8		112A-14
	240A-12		180A-8		112A-14
01500-0616B-000	240A-12		187A-3	01547-0640B-000	108A-2
	240A-12		187A-3		108A-2
	201A-23		312A-8		112A-14
	201A-23		312A-8		112A-14
01500-0620A-000	212A-27		401A-5	01547-0675A-000	108A-3
	212A-27		401A-5		108A-3
	212A-27	01547-0620B-000	127A-9		108A-3
	212A-27		127A-9		108A-3
01500-1016A-000	112A-11		170A-14		180A-9
	112A-11		170A-14		180A-9
	112A-11		180A-8		180A-9
	112A-11		180A-8		180A-9
01547-0610A-000	112A-7		187A-3	01550-0610A-000	420A-16
	112A-7		187A-3		420A-16
	172A-8		312A-8	01550-0610B-000	420A-16
	172A-8		312A-8		420A-16
	172A-8		401A-5	01550-0612A-000	103A-8
	172A-8		401A-5		103A-8
	460A-2	01547-0625A-000	103A-21		189A-11
	460A-2		103A-21		189A-11
	536A-5		103A-21	01550-0616A-000	185A-4
	536A-5		103A-21		185A-4
	536A-5		140A-9		185A-4
	536A-5		140A-9		185A-4
	558A-18		140A-9		350A-8
	558A-18		140A-9		350A-8
	558A-18		301A-13		350A-8
	558A-18		301A-13		350A-8
01547-0612A-000	112A-7		301A-13		401A-3

PART NO.	FIG.NO.-REF.NO.	PART NO.	FIG.NO.-REF.NO.	PART NO.	FIG.NO.-REF.NO.
			401A-3		155A-17
			401A-3		462A-15
		02112-0512A-000	401A-3		462A-15
			420A-17		462A-15
01550-0625A-000	420A-17		420A-17		462A-15
	420A-17		420A-17		462A-15
	420A-17	02112-0530B-000	355A-2		489A-12
	420A-17		355A-2		489A-12
01550-0820B-000	415A-18		355A-2	03541-0412B-000	445A-10
	415A-18		355A-2		445A-10
	415A-18		415A-18		445A-10
	415A-18	02112-0612A-000	206A-29		445A-10
	415A-18		206A-29		445A-10
01550-0825A-000	163A-16		206A-29	03541-0416A-000	330A-4
	163A-16		206A-29		330A-4
	163A-16		206A-29		330A-4
	163A-16		212A-10		330A-4
	163A-16		212A-10		330A-4
	240A-14		212A-10		451A-12
	240A-14		212A-10		451A-12
	240A-14	02142-0520A-000	339A-12		451A-12
	240A-14		339A-12		451A-12
	535A-17		339A-12	03541-0512A-000	155A-14
	535A-17		339A-12		155A-14
01550-0825B-000	240A-14	02142-0612A-000	558A-16		155A-14
	240A-14		558A-16		155A-14
01550-0835A-000	163A-14		558A-16		474A-12
	163A-14		558A-16		474A-12
	163A-14		558A-16		474A-12
	163A-14	02142-0616A-000	505A-11		474A-12
	163A-14		505A-11		474A-12
	163A-14		505A-11		474A-12
	410A-3		505A-11		483A-22
	410A-3		505A-11		483A-22
	410A-3	03211-0416A-000	339A-5		483A-22
	410A-3		339A-5		483A-22
01550-0845A-000	462A-3		339A-5	03541-0512B-000	451A-10
	462A-3		339A-5		451A-10
	462A-3		339A-5		451A-10
	462A-3	03211-0416B-000	339A-17		451A-10
	462A-3		339A-17		451A-10
01550-1016A-000	108A-5		339A-17	03541-0516A-000	333A-6
	108A-5		339A-17		333A-6
	108A-5		339A-17		333A-6
	108A-5	03541-0412A-000	445A-9		333A-6
	108A-5		445A-9		333A-6
	108A-5		445A-9		333A-6
	103A-8		445A-9		339A-19
01550B0612AN000	103A-8		445A-9		339A-19
	103A-8		445A-9		339A-19
	189A-11		451A-9		339A-19
	189A-11		451A-9		339A-19
	189A-11		451A-9		339A-19
01580-0616A-000	155A-16		451A-9		474A-9
	155A-16		451A-9		474A-9
	155A-16		451A-9		474A-9
	155A-16		451A-9		474A-9
	155A-16		483A-21		474A-9
	155A-16		483A-21		474A-9
01580-0620A-000	155A-17		483A-21		483A-23
	155A-17		483A-21		483A-23
	155A-17		483A-21		483A-23
	155A-17		483A-21		483A-23
	155A-17		483A-26		483A-23

PART NO.	FIG.NO.-REF.NO.	PART NO.	FIG.NO.-REF.NO.	PART NO.	FIG.NO.-REF.NO.
03541-0520B-000	483A-23	07130-0520A-000	330A-6	08113-6301B-000	550A-13
	155A-15		330A-6		530A-2
	155A-15		330A-6		530A-2
	155A-15		212A-34		530A-2
03541-0616A-000	155A-15	07130-0535A-000	212A-34	08120-60020-000	530A-2
	474A-10		212A-34		550A-6
	474A-10		212A-34		550A-6
	474A-10		303A-9		550A-6
04111-2015A-000	558A-27	07130-0610A-000	303A-9	08143-6201B-000	206A-8
	558A-27		303A-9		206A-8
04111-3025A-000	558A-27	07130-0616A-000	206A-36	08211-06121-000	206A-8
	558A-27		206A-36		206A-8
	407A-3		206A-36		550A-9
	407A-3		122A-6		550A-9
04211-11129-000	407A-3	07130-0620A-000	122A-6	08211-06181-000	550A-9
	407A-3		122A-6		550A-9
	407A-14		122A-6		212A-16
	407A-14		122A-6		212A-16
	407A-14	07130-0820A-000	212A-11	08211-14242-000	212A-16
	407A-14		212A-11		127A-6
	103A-6		212A-11		127A-6
	103A-6		415A-29		127A-6
06111-06004-000	103A-6	08110-62000-000	415A-29	08211-14321-000	127A-6
	107A-5		415A-29		124A-14
	107A-5		415A-29		124A-14
	107A-5		201A-21		124A-14
	107A-5		201A-21		124A-14
	524A-12		201A-21		240A-9
06111-07004-000	524A-12	08110-62020-000	201A-21	08211-15251-000	240A-9
	524A-12		206A-26		240A-9
	524A-12		206A-26		240A-9
	524A-13		206A-26		206A-20
	524A-13	206A-26	206A-20		
	524A-13	08110-62040-000	206A-7	08211-16241-000	206A-20
	524A-13		206A-7		206A-20
	415A-22		206A-7		240A-6
415A-22	206A-7		240A-6		
06111M07004-000	415A-22	08110-69050-000	212A-12	08211-16251-000	240A-6
	415A-22		212A-12		240A-6
07130-0512A-000	303A-7	08113-0608A-000	212A-12	08211-20241-000	201A-4
	303A-7		212A-12		201A-4
	303A-7		180A-10		201A-4
	303A-7		180A-10		201A-4
	303A-8	180A-10	206A-21		
	303A-8	180A-10	206A-21		
08113-6203B-000	303A-8	08113-6203B-000	550A-13	08211-20241-000	206A-21
	303A-8		550A-13		206A-21
	303A-8		550A-13		206A-21
	303A-8		550A-13		206A-21
	330A-6		550A-13		206A-21
	330A-6		550A-13		206A-22

PART NO.	FIG.NO.-REF.NO.	PART NO.	FIG.NO.-REF.NO.	PART NO.	FIG.NO.-REF.NO.
08211-20261-000	206A-22	08319-3110A-000	550A-19	08332-1106A-000	415A-26
	206A-22		550A-23		415A-26
	206A-22		550A-23		415A-26
	206A-23		550A-23		170A-5
08211-20352-000	206A-23	08319-3112A-000	550A-23	08361-3506A-000	170A-5
	206A-23		108A-9		170A-5
	206A-23		108A-9		170A-5
	206A-24		108A-9		180A-11
	206A-24		108A-9		180A-11
	206A-24		407A-10		180A-11
08310-12K00-000	206A-24	08316-1005A-000	407A-10	09103-05025-000	180A-11
	201A-16		407A-10		180A-11
	201A-16		407A-10		180A-11
	201A-16		407A-10		180A-11
08316-1006A-000	201A-16	08322-0106A-000	541A-9	09103-06132-000	415A-7
	301A-11		541A-9		415A-14
	301A-11		541A-9		415A-14
	301A-11		541A-9		415A-14
08316-1006A-000	301A-11	08322-0116A-000	530A-7	09103-06165-000	415A-14
	339A-22		530A-7		301A-14
	339A-22		530A-7		301A-14
	339A-22		541A-3		301A-14
	103A-14		541A-3		301A-14
	103A-14		541A-3		301A-14
08331-31149-000	103A-14	08331-31359-000	550A-16	09103-10049-000	126A-3
	107A-3		550A-16		126A-3
	107A-3		550A-16		126A-3
	107A-3		550A-16		126A-6
	107A-3		550A-16		126A-6
	107A-3		558A-26		126A-6
08319-3108A-000	107A-3	08331-41309-000	558A-26	09103-10471-000	126A-6
	312A-3		558A-26		103A-2
	312A-3		558A-26		103A-2
	312A-3		407A-4		103A-2
	312A-3		407A-4		103A-2
	505A-7		407A-4		103A-3
08331-31359-000	505A-7	08332-1104A-000	407A-4	09103-10471-000	103A-3
	505A-7		212A-24		103A-3
	505A-7		212A-24		103A-3
	505A-7		212A-24		103A-3
	163A-15		212A-24		103A-22
	163A-15		212A-24		103A-22
08331-41309-000	163A-15	08331-41309-000	124A-8	09103-10471-000	103A-22
	163A-15		124A-8		103A-22
	163A-15		124A-8		103A-22
	462A-4		124A-8		103A-22
	462A-4		124A-8		103A-22
	462A-4		124A-8		103A-22
08332-1104A-000	462A-4	08332-1104A-000	201A-24	09103-10471-000	541A-7
	462A-4		201A-24		541A-7
	462A-4		201A-24		541A-7
	550A-19		201A-24		103A-23
	550A-19		201A-24		103A-23
	550A-19		201A-24		103A-23

PART NO.	FIG.NO.-REF.NO.	PART NO.	FIG.NO.-REF.NO.	PART NO.	FIG.NO.-REF.NO.
09103-10723-000	103A-23		352A-3		333A-5
	108A-8		352A-3	09159-14037-000	303A-5
	108A-8		352A-3		303A-5
	108A-8	09139-06027-000	163A-7		303A-5
09105-08011-000	108A-8		163A-7		303A-5
	550A-18		163A-7	09160-04026-000	330A-3
	550A-18		163A-7		330A-3
	550A-18	09139-06145-000	415A-17		330A-3
09106-07025-000	550A-18		415A-17		330A-3
	102A-4		415A-17	09160-05050-000	339A-8
09111-06076-000	102A-4		415A-17		339A-8
	102A-4		415A-17		339A-8
	102A-4		483A-16		339A-8
	467A-3		483A-16		339A-8
	467A-3		483A-16		339A-18
	467A-3		483A-16		339A-18
09111-06085-000	467A-3		489A-10		339A-18
	467A-3		489A-10		339A-18
	187A-14		489A-10	09160-06028-000	163A-8
	187A-14		489A-10		163A-8
09111-06102-000	187A-14	09140-14022-000	124A-10		163A-8
	187A-14		124A-10		163A-8
	451A-7		124A-10		401A-6
	451A-7		124A-10		401A-6
09116-05147-000	451A-7	09140-16019-000	201A-2		401A-6
	201A-12		201A-2		401A-6
	201A-12		201A-2		401A-6
	201A-12	09148-05038-000	339A-23		401A-6
09116-06111-000	201A-12		339A-23		401A-6
	185A-8		339A-23	09160-08092-000	103A-12
	185A-8		339A-23		103A-12
	185A-8		483A-17	09160-08134-000	163A-11
09116-06186-000	185A-8		483A-17		163A-11
	420A-10		483A-17		163A-11
	420A-10		483A-17		163A-11
	420A-10	09148-05045-000	483A-18	09160-08144-000	103A-12
09119-06120-000	420A-10		483A-18		103A-12
	103A-10		483A-18	09160-12085-000	550A-22
	103A-10		483A-18		550A-22
	103A-10	09148-05054-000	339A-6		550A-22
09128-06013-000	103A-10		339A-6		550A-22
	312A-15		339A-6	09160-12086-000	201A-20
	312A-15		339A-6		201A-20
	312A-15	09148-05080-000	474A-7		201A-20
09136-06017-000	312A-15		474A-7		201A-20
	483A-15		474A-7	09164-16005-000	201A-5
09136-06062-000	483A-15		474A-7		201A-5
	483A-15	09148-06026-000	333A-5		201A-5
09139-06026-000	483A-15		333A-5		201A-5
	352A-3		333A-5	09168-06004-000	103A-7

PART NO.	FIG.NO.-REF.NO.	PART NO.	FIG.NO.-REF.NO.	PART NO.	FIG.NO.-REF.NO.
09168-06018-000	103A-7		401A-8		170A-7
	103A-7		483A-19		170A-7
	103A-7		483A-19	09206-10014-000	170A-7
	112A-6		483A-19		108A-4
09168-10033-000	112A-6		483A-19		108A-4
	112A-6	09180-06343-000	163A-9		108A-4
	112A-6		163A-9		108A-4
	180A-6		163A-12	09206-13007-000	122A-4
	180A-6	09180-08151-000	163A-12		122A-4
	180A-6		163A-12		122A-4
	180A-6		163A-12		122A-4
	180A-6		163A-12		122A-4
	536A-2	09180-12086-000	550A-8	09208-08018-000	415A-5
	536A-2		550A-8		415A-5
09168-10L02-000	536A-2		550A-8		415A-5
	108A-6	09180-12145-000	530A-3		415A-12
	108A-6		530A-3		415A-12
	108A-6		530A-3		415A-12
09168-12017-000	108A-6		530A-3		415A-12
	112A-10	09180-13012-000	122A-3	09209-05011-000	212A-30
	112A-10		122A-3		212A-30
	112A-10		122A-3		212A-30
09169-06053-000	107A-7	09180B06343N000	163A-9	09259-36031-000	112A-15
	107A-7		163A-9		112A-15
	460A-3	09200-06037-000	558A-25		112A-15
	460A-3		558A-25	09261-02001-000	170A-3
09169-16009-000	460A-3		558A-25		170A-3
	460A-3	09202-05035-000	124A-15		170A-3
	201A-15		124A-15		170A-3
	201A-15		124A-15		180A-7
09180-06267-000	201A-15	09206-08001-000	103A-4		180A-7
	201A-15		103A-4		180A-7
	201A-15		103A-4	09261-03002-000	212A-9
	420A-12		103A-4		212A-9
09180-06310-000	420A-12	09206-08008-000	112A-4		212A-9
	420A-12		112A-4		212A-9
	420A-12		112A-4		212A-9
	185A-9		112A-4	09262-15054-000	124A-11
09180-06325-000	185A-9		112A-4		124A-11
	185A-9		112A-19		124A-11
	339A-10		112A-19	09262-15055-000	124A-11
	339A-10		112A-19		124A-11
09180-06325-000	339A-10		112A-19		124A-11
	339A-10		112A-22		124A-12
	401A-8		112A-22		124A-12
	401A-8		112A-22	09262-20178-000	206A-27
09180-06325-000	401A-8		112A-22		206A-27
	401A-8		170A-7		206A-27

PART NO.	FIG.NO.-REF.NO.	PART NO.	FIG.NO.-REF.NO.	PART NO.	FIG.NO.-REF.NO.	
09262-28058-000	206A-27		212A-22		185A-10	
	120A-4		212A-22		339A-11	
	120A-4	09283-16008-000	212A-22		339A-11	
	120A-4		240A-8		339A-11	
09262-35103-000	120A-5		240A-8	09320-12032-000	163A-13	
	120A-5		240A-8		163A-13	
	120A-5	09285-10008-000	201A-22		163A-13	
	120A-5		201A-22		163A-13	
09263-22075-000	122A-5		201A-22	09352-50001-850	187A-15	
	122A-5		201A-22		187A-15	
09280-08022-000	122A-5	09285-25008-000	530A-4		187A-15	
	122A-5		530A-4		187A-15	
	170A-4		530A-4	09352-70120-860	420A-13	
	170A-4		530A-4		420A-13	
09280-12K00-000	170A-4		550A-7		420A-13	
	170A-4		550A-7	09380-20009-000	206A-19-1	
	301A-12		550A-7		206A-19-1	
	301A-12		550A-14		206A-19-1	
09280-13010-000	301A-12		550A-14	09380-20019-000	206A-19-1	
	170A-12		550A-14		206A-6	
	170A-12	09289-04002-000	550A-14			206A-6
	170A-12		126A-14			206A-6
09280-14003-000	112A-18		126A-14		206A-6	
	112A-18		126A-14		206A-19-2	
	112A-18	09320-08028-000	445A-7		206A-19-2	
	112A-18		445A-7		206A-19-2	
09280-17003-000	112A-9		445A-7	09381-15001-000	120A-11	
	112A-9		445A-7		120A-11	
	112A-9	09320-08087-000	163A-10		120A-11	
	112A-9		163A-10		120A-11	
09280-33004-000	112A-16		163A-10	09401-08402-000	187A-16	
	112A-16		163A-10		187A-16	
	112A-16	09320-08514-000	451A-8		187A-16	
	112A-16		451A-8		187A-16	
09280-35009-000	103A-20		451A-8	09401-10417-000	187A-7	
	103A-20		451A-8		187A-7	
	103A-20	09320-08515-000	401A-7		187A-7	
	103A-20		401A-7		187A-7	
09280-54001-000	170A-10		401A-7	09401-11101-000	155A-12	
	170A-10		401A-7		155A-12	
	170A-10	09320-09016-000	339A-9		155A-12	
	170A-10		339A-9		155A-12	
09282-12L01-000	120A-6		339A-9	09401-15101-000	189A-8	
	120A-6		339A-9		189A-8	
	120A-6	09320-10501-000	185A-10		189A-8	
	120A-6		185A-10		189A-8	
09283-14014-000	212A-22		185A-10	09401-17L01-000	189A-9	

PART NO.	FIG.NO.-REF.NO.	PART NO.	FIG.NO.-REF.NO.	PART NO.	FIG.NO.-REF.NO.
09401-20406-000	189A-9	09409-06341-000	350A-4		212A-23
	189A-9		420A-15		212A-23
	189A-9		420A-15	09440-30007-000	212A-23
	187A-8		420A-15		240A-7
09402-44208-000	187A-8		420A-15		240A-7
	187A-8		445A-8	09443-06090-000	240A-7
	187A-8		445A-8		240A-7
	187A-9		445A-8		350A-6
09404-06038-000	187A-9		445A-8		350A-6
	187A-9		474A-8		350A-6
	187A-9	09402-44208-000	474A-8		350A-6
	155A-13		474A-8	09443-14077-000	407A-8
155A-13		474A-8			407A-8
09404-06429-000	155A-13		483A-20		407A-8
	172A-7		483A-20	09448-14037-000	415A-6
	172A-7		483A-20		415A-6
	172A-7		483A-20		415A-6
09407-11401-000	172A-7		483A-20		415A-6
	172A-7		483A-33		415A-6
	172A-7		483A-33		415A-6
	172A-7		483A-33		415A-6
09407-14403-000	420A-14		483A-33		415A-13
	420A-14		483A-33		415A-13
	420A-14	09404-06429-000	489A-11		415A-13
	420A-14		489A-11	09448-38004-000	240A-4
212A-35		489A-11			240A-4
09407-14407-000	212A-35	09420-03008-000	489A-11		240A-4
	212A-35		303A-6		240A-4
	212A-35		303A-6	09471-12083-000	339A-4
	187A-17		303A-6		339A-4
09407-14407-000	187A-17		303A-6		339A-4
	212A-31	09421-04011-000	124A-13		339A-4
	212A-31		124A-13		339A-4
	350A-3		124A-13	09471-12216-000	339A-16
350A-3		124A-13	339A-16		
09407-14407-000	462A-13		201A-3		339A-16
	462A-13		201A-3		339A-16
	334A-28		201A-3	09471-12226-000	334A-5
	334A-28		201A-3		334A-5
09407-17403-000	334A-28	09440-04010-000	212A-33		334A-5
	334A-28		212A-33		334A-5
	355A-4		212A-33		334A-11
	355A-4		212A-33		334A-11
09407-17403-000	355A-4	09440-05005-000	415A-23		334A-11
	355A-4		415A-23		334A-11
	212A-32		415A-23		334A-18
	212A-32		415A-23		334A-18
09407-17403-000	212A-32	09440-15042-000	201A-13		334A-18
	212A-32		201A-13		334A-18
	350A-4		201A-13		334A-24
	350A-4		201A-13		334A-24
09407-17403-000	350A-4	09440-17013-000	212A-23		334A-24
	350A-4		212A-23		334A-24

SUZUKI MALAYSIA SDN. BHD.202001012115 (13884352)

No.12 & 14, Jalan Jurunilai U1/20, Seksyen U1,
Hicom Glenmarie Industrial Park, 40150 Shah Alam, Selangor Darul Ehsan.

Tel: 603-5566 5688 Fax: 603-5566 5699

9900MFU150MFX